THURSDAY JUNE 4 1953

The Spectator Daily

NO 0887

REGISTERED AT THE GPO AS A NEWSPAPER

PENNY

CHIEF SECRETARY'S OFFICE
RECEIVED
4-JUN 1953
ACCRA

The Welfare Of The People Is The Supreme Law

TEL 4219 P O BOX 217 ACCRA



attended by her Maids of Honour as she leaves her golden State Coach and makes her way into Westminster Abbey for her Coronation on 2nd June. With her in the state processional coach was the Duke of Edinburgh Copyright)

Trooping the Colour On Coronation Day

TO MARK the Crowning of Queen Elizabeth, 21 guns were fired Coreration Day morning, at the Sports Stadium, Accra, by the Light Battery of the Third Battalion, RWAFF, held Trooping The Queen Colour. The salute was taken by His Excellency the Governor.

In gay setting, the ceremony itself was watched by many thousand. The scene was one of rich colour.

As the sun shone brightly, the bayonets of the troops gleamed like a line of polished lances, in sharp contrast with the green lawn, enriched by the red tunics of the troops.

Fringing the Stadium, stood a thick crowd of about twenty deep. It formed a study in colours. The top of the crowd was jet black which occasionaly sparkled in the sun, This made more conspicuous the white shirts or tunics or covers worn by the people, showing above their variagated dress.

Seated facing this phalanx of people were the many guests upon whom the early morning shone brightly to produce a whitish effect; this make more pronounced the drab khaki of the troops.

More colour was thrown on when the Governor, his suites, the Officer Commanding-in-Chief, West Africa, the District Commander and their suites arrived, all in white uniforms. Upon the Governor's uniformed lopped white plumed halmet.

The ceremony, as usual, was a military pageantry and precision, as the troops marched and remarched. It was solemn moment when the Colour was presented to the troops while the escort marched through their colours.

More solenm it was, when the Royal standard was hoisted to mark the presence of the Queen who was received by the Royal Salute. Her depature was equally marked.

Led by the Officer in command, the troops gave three cheers to Her Majesty the Queen, to close the morning's programme.

Lady M'Carthy Presents Carnival Prizes

by Our Own Reporter

THE first prize of £20 for the Coronation carnival of best decorated vehicles held at the Old Polo ground yesterday morning was won by a Ford Anglia A R 9274 and driven by one Orgle-Vanderpuije Lady MCarthy presented the prizes

A Standard Vanguard AD 496 and an Oxford Morris A D 455 came second and third for £15 and £10 respectively J A Arthur Chief Driver of Swedru in his car CP 6666 captured the first of ten consolation awards

Before the announcement of the winners the participants in the competition assembled on the grounds went on a procession along High-street Hansen-Horse road then swerved into Station road and right into Derby avenue Boundary road Thorpe road Supreme Court road and back to the grounds

Among those who watched the competition were James T Kotey Chairman of the Accra Branch of the Gold Coast Motor Union and his Executive as well as Police Officers; the Judges were Mr Prah Deputy Chief Transport Officer AN Oku Deputy Town Clerk C W Crowe of ATC and Councillor Ashong

Demonstration In Lagos, Coronation Decorations In Streets Pulled Down

REUTERS has reported that demonstrators roamed through Lagos in Nigeria yesterday pulling down Coronation Decorations, beating up white occupants of cars and breaking windows in Government Offices.

The Police made several arrests The demonstrators were supporters of nationalist movements and were protesting against Police Orders refusing permits for a youth rally

DOW HAS SOLUTION FOR EAST AFRICA

LONDON June 1 Sir Hugh Dow chairman of the Royal Commission on East Africa arrived home by air last night from Nairobi after three and half months tour of Kenya Uganda and Tanganyika.

At London Airport he said the main conclusion we have reached is that the communities no longer believe in government on the basil of superiority of one race over another The only hope for East Africa is in complete partinership of three races African Indian and European' Reuters Copyright

Assembly Re-opens July 2

THE next meeting of the Gold Coast Legislative Assembly will be held at the King George V Memorial Hall. Accra on Thursday July Second at 9 a m

No booking of the Hall will be permitted from June 22 until further notice

Coronation: Today, Events

A CORONATION Sports Meeting for Accra School Children will come on at the Sports Stadium at 2 pm today. Unless invited all adults are asked to keep away

Tomorrow at 8 pm the Gold Coast will meet Nigeria in the Coronation Amateur Boxing Tournament at the Stadium Twelve contestants have entered in for the fights.

Special Coronation Offer.

620 & 120 Selochrome Films 2s Panchromatic 2s 3d each from 1st to 7th June. 1953 by CLERKS STORES Horse Road and Orgle Street. Accra.

WEST AFRICAN PICTURES COMPANY
Announces With Pride
The
CORONATION FILM
To Be Screened At The
REX CINEMA
This Week And Next Week.

CHIEF SECRETARY'S OFFICE
RECEIVED
5 - JUN 1953
ACCRA

FRIDAY JUNE 5 1953

The Spectator Daily

The Welfare Of The People Is The Supreme Law

TEL 4219 P O BOX 217 ACCRA

NO 9888

REGISTERED AT THE GPO AS A NEWSPAPER

PENNY

Six Hundred Awarded Coronation Medals



Your Liege Man Of Life And Limb The Duke's Homage

Kneeling on the steps of the Throne the DUKE OF EDINBURGH pays homage to his wife the newly crowned QUEEN ELIZABETH II at the Coronation ceremony in Westminster Abbey on 2rd June.

Having taken off his coronet the Duke places his hands between the Queens's and says I Philip Duke of Edinburgh do become your liege man of life and limb and of earthly worship and faith and truth I will bear unto you to live and die against all manner of folks. So help me God.

West African Coronation Troops Receive Medals

LONDON, June 3 Troops from East and West Africa were among the Commonwealth contingents who received their Coronation Medals in the grounds of the Buckingham Palace today.

Rain kept away many sightseers but did not dim the brilliance of the Colonial troops in red gold and blue against the background of khaki drill.

The ceremony gave the troops first opportunity of seeing the Queen for as they participated in the ceremony yesterday they saw nothing of the triumphed progress of the Queen from Westminster Abbey along the five mile route back to the Palace.

The Queen accompanied by the Duke of Edinburgh in Naval uniform inspected a parade numbering 2,500 drawn up on the lawn in the Palace grounds and then pinned medals on contingent Commanders.

The Commanders accompanied by scarlet coated Guardsmen bearing trays of medals returned to their units where each man took a medal from the tray and pinned it on the tunic.

The ceremony was watched from the Palace windows by other members of the Royal Family including Princess Margaret Prince Charles Princess Anne Duchess of Gloucester Duchess of Kent and their families and Members of other Royal Families staying at the Palace as the Queen's guests

The medal about inch and quarter in diameter has the figure of the Queen crowned and robed and on reverse inscription Queen Elizabeth II Crowned June second 1953—Reuters Copyright.

A Bible Thought For Today

TAKE heed to yourselves if thy brother sin, rebuke him; and if he repent, forgive him St Luke 17:3

Governor & Lady Clarke Lead In Long List

A THIRTEEN-page Gazette Extraordinary dated June 4 contains about 600 names of people who have been awarded the Coronation Medal.

The Medal, according to the Gazette, is instituted to commemorate the Coronation of Her Majesty Queen Elizabeth II.

The list is headed by His Excellency the Governor, Sir Charles Noble Arden-Clarke and Lady Arden Clarke, All the Ministers and other Members of Assembly appeared in the list, as well as a number of Chiefs and the clergy.

Among the names are Solomon Odamtten, OBE, W.R. Feaver, Gerald Plange, James Moxon, Sir James Henley Coussey, Lillie Costello, OBE, Sir Leslie M'Carthy, Sir Mark Wilson, Mr Justice Korsah, Mr Justice Van Lare, M. K .N. Collens, K. G., Konua, R. B, Wuta-Ofei, G.B Pound, J.W Tsiboe, Mrs Nancy Tsiboe,

Owing to the long list, the names will be published in series.

CPP Lays Conditions For Ako Adiei

ACCORDING to the CPP Information Bureau the Central Committee having cerefully considered the application of Ako Adjei to join the CPP June 2 accepted Ako Adjei as a member of the CPP under the following conditions

(a) That he should be on probation for one year from now during which time his layalty to the the party will be determined

(b) That during the one year probation he may appear on Party platforms but should not speak at rallies etc sponsored by the Party

(c) That he shall hold on office in the Partyduring the probation period

WACA Opens In Accra

by Our Own Reporter

HIS Lordship Sir Stafford Foster Sutton President of WACA yesterday morning opened the West African Court of Appeal With the President were their Lordships Sir J H Coussey Appeal Judge and Dr K A Korsah

Ten Applications (Criminal) for leave to Appeal against convictions and sentences which were heard and refused included that of Chief Addo VI of Kliko village in the Anloga District He was one of the ring leaders of the Anloga rioters in which men lost their lives and others their properties

SHOWING
At The
Rex & Roxy Cinemas
FRIDAY 5th
8.30 p.m
And
Rex & Royal Cinemas
SATURDAY 6th
9. 00 p.m.
The
CORONATION FILM
With The Main Programme For The Respective Night

SPECIAL CORONATION SHOW
SATURDAY 6th
6.30 p.m.
A Compilation of special Coronation
Newsreels And Films
A Documentary Collection of
Historical Interest including
The Coronation Film
RATE OF ADMITTANCE..... 2/-

Tight Position Of Cocoa Means Stable Or High Price

Continued from page 1

the mid-season crop in the Gold Coast, largest cocoa producing area in the world which is just about getting under way no more than 4 00 tons are forecast or about equivalent to the mid crop yield during the preceding season

In view of this situation and the fact that the 1953 54 West African main crops will not start moving before late November or early December an extremely tight supply is in the offing in Accra and Lagos cocoas

As for the Brazillian situation about 1 0,000 bags remain from the main crop in that country which has been estimated at 1400000 to 1450000 bags

However Brazil has already started selling its mid-season crop which has been forecast at 800000 bags or sharply above the 1951-52 mid season drought stricken crop of 27,900 bags To date approximately 150000 bags of new mid crop Bahia cocoa have been sold of which 54000 bags went to this country

Marketing of the 1953 54 main Brazillian crop is expected to get under way by the first of October

Thus while the Brazillian supply picture at this point is a little more favourable than the West African position the over all outlook for the next few months is one of decided tightness with available supplies expected to fall short of world needs. Limited supplies of other grades of cocoa are not expected to make up the difference.

Prospective Demand

While arrivals of cocoa beans in this country currently are running slightly below shipments of a year ago purchases by European nations have broadened materially. The latter development has accounted for the steady disappearance of cocoa beans in the current marketing season

When cocoa prices were considerably higher than present levels manufactures in this country started a resistance move by using thinner coatings for chocolate and in some cases switching to substitutes. Now however since the situation has softened some many manufacturers have reverted to cocoa as a coating and some are using heavier coatings.

The resistance factor alone should contain any sharp upswing in prices but broader consumption by foreign markets should result in a somewhat firmer tone.

According to Gill & Duffus Ltd London public demand for chocolate and sweets since derationing on Feb. 4 is being sustained at a high level. The Minister of Food has estimated that civilian consumption of confectionery in 1951 was about 421,000 tons and in 1952 429,000 tons. He expects there may be a small further increase in 1953 In some European countries, it is pointed out where sweets rationing ended much earlier it took from four to six months for demand to stabilize.

As a result of the increased consumption of chocolate in Europe subsequent to derationing the demand for cocoa beans and cocoa products has been strong. While a good portion of the European demand for the 195253 crop appears to have been met American buying of British West African cocoa is considerably below the average of recent years. Buying sufficient to make up the deficiency is expected to sustain the market in the next few months. Whether the United States will absorb the remaining balance of supplies in that producing area

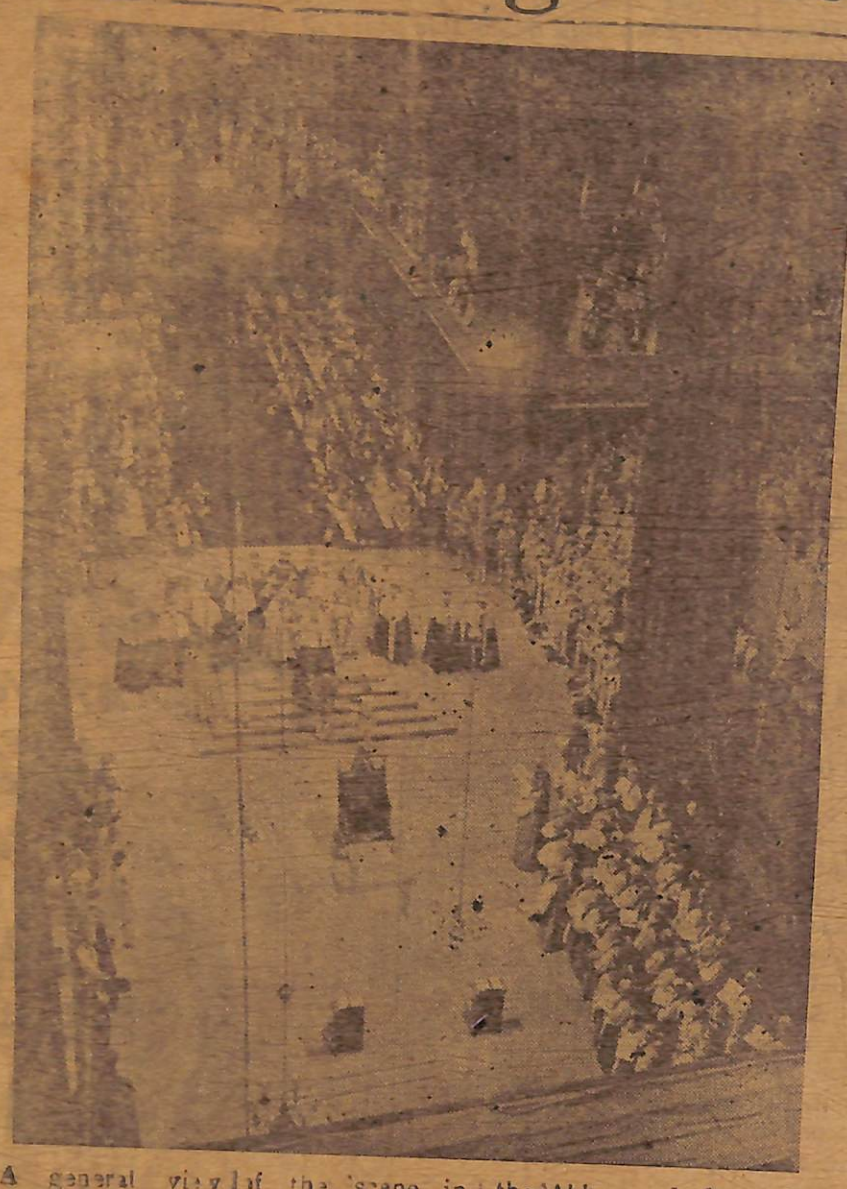

A general view of the scene in the Abbey during the Coronation service.

Price Outlook

In the final analysis provided there is no acute deviation from the current international position or general business situation remaining supplies of cocoa cannot fulfill world requirements As a result, maintenance of current high prices or possibly firmer levels is expected Adverse weather conditions in producing areas could materially extend any upward revision in the price structure

MAN KILLER IS FINED

by Our Own Reporter

A SENTENCE of £10 or in default two months imprisonment was imposed on 'Man Killer' at Magistrate Court 'A' yesterday morning when he put into practice the profession which earned him his name.

The accused known as Kwasi Amoah alias Two Four for no just cause gripped one Emil Nortey Ababio aloft into mid-air at Christiansborg March 29 last and dashed him into a nearby gutter which made complainant sustained a fractured ankle.

Speaks On Union

AGONA Swedru June 3...Victor Martey Narh a Trade Union Leader accompanied by E I Akpeng and Abraham Wier of the Winneba District Branch of the Trade Union Movement met workers of the Health Dept here May 30 on a fact finding mission.

Mr Narh the leader of the delegation disclosed to the workers that the Gold Coast Govt Hospital Workers Union represented the interests of all workers in the Ministry of Health and had come to know their needs and grievances. The delegates left later in the day satisfied with all they heard and learnt.

SALADIN
Wishes To Know
IF HER absence from that job will affect her income

Gleanings from the

When George Kwame an employee of the Go Hospital Laboratory De pleaded guilty June 1 Magistrate's Court 'A' to ing Emmanuel Acquah employee of the same de Magistrate I V Elyan s him to a fine of £4 or in four weeks imprisonme labour. He was also bound the sum of £15 with one in like sum to keep the pe twelve months or in two week's imprisonmen labour

This superb ACCORDI



£8
only
post paid,
with orde

Learn to play this fascinating instrume a few hours, and be the envy of all friends!

LESLIE SHEPPARD, MUSICAL INSTRUME BURGESS HILL, SUSSEX, ENGLAND

Musical Instruments of all kinds. Exports t parts of the world

MARVELS of MARMITE



Little Kofi didn't seem to get on well at school—never wanted to play with other boys. "My children were the same," said a neighbour—



"Until I took them to the clinic. The Nurse said put a spoonful of MARMITE in the chop."



Now that Kofi has MARMITE regularly he is always winning prizes for work and games.



Your children need Marmite too. Added to cooking this tasty yeast extract helps to keep them strong and well.

MARMITE

MY HEADACHE HAS G

I t P

The carefully blended ingredients in PHENSIC tablets —Aspirin and Phenacetin, with Caffeine—work effectively together to relieve headaches and all nerve pains. PHENSIC HAS A POSITIVE 3-FOLD ACTION. It relieves pain, soothes nerves and counteracts depression. Your pain goes, you feel calm, refreshed and happy! PHENSIC neither harms the heart nor upsets the stomach.

Be sure you ask for

Phensic

for HEADACHES, NEURALGIA, NERVE PAINS, LUMBAGO, RHEUMATIC PAINS, 'FLU, COLDS &

To keep my skin soft and smooth



I always

SATURDAY JUNE 6 1953

The Spectator Daily

The Welfare Of The People Is The Supreme Law

TEL 4219 P O BOX 217 ACCRA

NO 9889

REGISTERED AT THE GPO AS A NEWSPAPER

TO BE

Tight Cocoa Supplies Ex

DEMAND RISES, PRICES MAY GO UP

BY JOROME SHERMAN

THE following article is lifted wholly from the Journal of Commerce dated Thursday April 20 1953 and publisheed in New York. Incidentally it was contributed by an expert at a time Government was reducing the farmer's price here :

THE supply-demand situation in cocoa indicates that prices over the next few months will be maintained at firm levels with intermittent recessions based on technical reasons serving to contain any sharp upward movement

Although trade sentiment on the near-term outlook is mixed a number of factors have injected a bullish tone to the market The supply of Accra cocoa is tightening. Foreign demand for cocoa has been active and, although importers here have been following a cautious buying policy recently improved buying for domestic account is anticipated before long

Furthermore it is contended the main crop marketing season for both Accra and Bahia cocoa-the two basic grades-is rapidly approaching completion As a result supplies are not expected to satisfy current requirements fully and with the exception of the mid season yields new crop cocoa will not be available until the 1953-54 main crops start moving next fall

Current Conditions

Recently the New York future market has displayed a firming tendency with most of the declines suffered by the market in the early part of the first quarter of 1953 recovered Tightening spot supplies and higher asking schedules on the part of primary holders have accounted for this upward trend

Subsequent to the February weakness in the market activity broadened and prices began to strengthen Prices during March increased 6 per cent on the average with spot Accra up to 263 points per pound and Bahia up 75 points

The active conditions which prevailed combined with a tight March position on the New York Terminal Market that month and with the international uncertainty imparted considerable strength to the market

Towards the close of the month however the market again turned easier with the price softness generally attributed to the liquidation of the March position the usual period of inactivity associated with the Easter holiday and the renewed 'peace offensive' As for the latter factor the cocoa market held up comparatively well While many commodities and securities declined sharply over a two week period cocoa prices registered a negligible losses all of which have already been erased

Since the beginning of April the market has been edging upward consistently with few periods of weakness when profit-taking and evening up operations on the New York exchange were encountered serving as a check

Potential Supply

Although world production of cocoa in the 1952-53 season has been estimated at 6, 6 per cent above the yield of the previous season it is apparently still below world requirements with the improved consumption reflecting partly the more economic conditions prevalent in Europe as well as broader buying in this country

From a combined West African cocoa output for the 1952-53 season of 345000 tons there is estimated to be less than 25000 tons remaining of which 15000 tons are said to be suitable for export As for

Continued on page 3

Queen Greets Colonial Rulers

LONDON, June 4.—Wreaths were laid on the Cenotaph in Whitehall today by Yengku Ahmad on behalf of the Sultan of Zanzibar Matayo Mugwanya Kabaka of Buganda and the Paramount Chief of Barotseland.

The Queen received the Colonial Rulers, including the Sultan of Zanzibar at the Buckingham Palace today. Reuters Copyright.



THE Queen arriving at the West Entrance to Westminster Abbey, where she was received by the Earl Marshal the Duke of Norfolk.



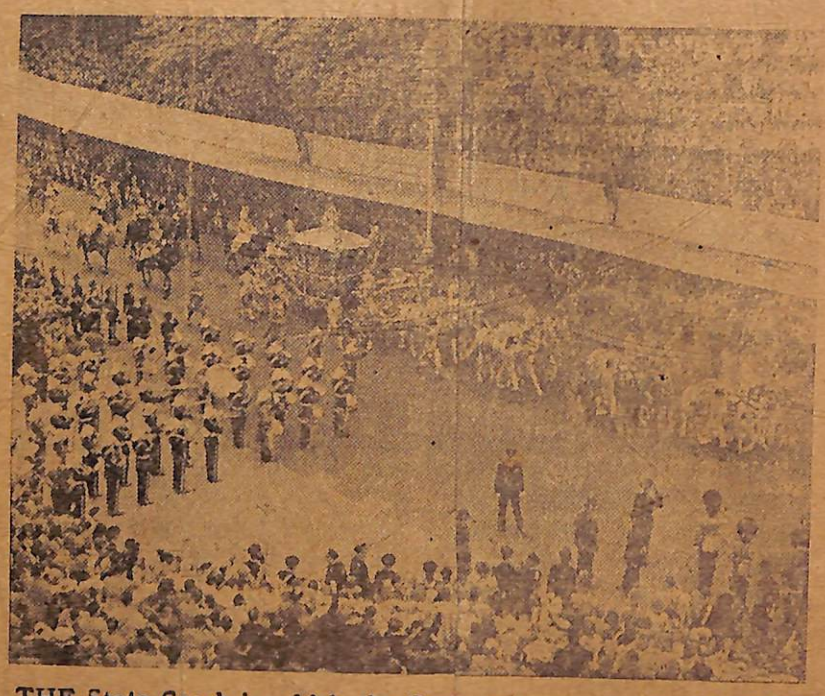

THE State Coach in which the Quen, accompanied by the Duke of Edinburgh, drove to her Crownig approaching Westminster Abbey from Parliament Square.

THE
LOTS
M E

THE Followi
Gold Coast who
Nana Aduku A
Ababio, Nana
Nana Gyebi Ab
L.R. Abavana, C
Nayiri Abdulai,
Justice C.S. Acol
Aqcuaah, R K Ac
F. A. Adams J J
A J Addison J B
Addo F M Addo
Koff Adianka III
F K Adjatekpo E
Mrs Martha Asa
Adjei A L Adu N
O h e n e Adu Y
Affrainie Nana
S E Aggrey Nene
I K Agyeman
Agyeman Nana
III J B Ahin Nan

Que
Ent

LONDON, June
the Queen held
State Banquets i
Gold State Ballroo
ham Palace last
More than 250
sent including th
Prime Ministers,
High Commission
the British Cabine
sentatives of th
and Overseas Amb
don.. Reuters Cop

Queen
East

LONDON June
be Queen and th
burgh today ma
tour of the East-
Reuters Copyrigh

HIS Excellency
to Christie Wreh
Takoradi in succes

Reliable
take up Provisions
Ar

For Men Of Taste
DAKS
Sports Jackets
By Simpsons
£11. 10. 0
Kingsway

TUESDAY JUNE 9 1953

The Spectator Daily

The Welfare Of The People is The Supreme Law

TELEPHONE 4219 P O BOX 217 ACCRA

NO 9901 REGISTERED AT THE GPO AS A NEWSPAPER PENNY

CHIEF SECRETARY'S OFFICE RECEIVED 6 - JUN 1953 ACCRA

Year Ends With £5 Million Surplus, Claims Finance

Cocoa Duty Alone Yields Over £2 Million Export Duty

ACCORDING to the Ministry of Finance at the time when Estimates of Revenue and Expenditure were submitted to the Legislative Assembly in February this year it was estimated that the financial year 1952-53 which ended on the March 31 1953 would close with a surplus of £1,612,070 Provisional figures which are now available indicate that the probable surplus for the financial year 1952-53 will be £5,020,250; this figure is an improvement of over £3,400,000 as compared with revised Estimate.

The main factors contributing to the increased surplus have been a higher collection of export duties amounting to £2 and half million. This increase is due almost entirely to the export duty on cocoa; the value and quantity of the cocoa exported during February and March were considerably higher than orginally estimated A further £600,000 was obtained from import duties This increase was caused in part by the higher rates of import duty imposed on spirits, beer, wine, petrol, cigarettes and tobacco at the be-

Continued on page 4



E. O. Asafu Adjaye, Minister of Local Government and Housing leader of the Gold Coast official delegation to the Coronation and Mrs. Asafu Adjaye seen in the Mall, watching the Life Guards on their way to the Horse Guards Parade. The arch over the Mall is one of the decorations which adorned the processional route to Westminster Abbey from Buckingham Palace

They win lots Coronation Medals

THE following is the continuation of the list of persons in the Gold Coast who were awarded the Coronation Medal: F G Barnasko Nana Mprah Beseuma II W M Beveridge W S Pickerstaff E Blvo Nana Blay VII R S Blay A R Boakye P A Boatin Nana Kwa Bom III C W F Bond Nii Kwabena Bonne III Nana Owusu Bori II K A Bossman Kojo Botsio B J Bowick J A Braimah P F Branigan Nana Akwasi Brentuo H H Brewerton J D Broatch R L Brooks W T S Brown W A C Nanka Bruce Nana Amuakwa Buadu VI J Buchman John Buckman S Bakari G N Burden J C Burt K A Busia S B B Buta W H Callar P H Canham B E Carman J A Carnall C R Cathline Miss Elizabeth Cato H J N Chapman C F Charter R L Cheverton J P C Chinery R Chintoh Miss Phyllis Ena Clark E M Hyde-Clarke K H Clarke N T Clerk R A Clerk E A Cole W A Cole W P Collins Miss Olive Compton P J H Cooper R G Cooper Crabbe H Millar-Craig J W Craig H J P Crawford Revd P R Culligan W Cummings Nana Yaw Dabanka A B Dadson E K Dadson E E Dadzie Mrs Rose Dadzie and Revd P K Dagadu,

To be continued

Crowds Out In Dull Weather To See Troops March

by Spectator Daily Reporter

THOUSANDS of people about 15 foot deep lined the routes in Accra early last Saturday morning to see a detachment of the Accra Garrison West African Frontier Force march through the town.

The dullness of the weather did not take anything from the brilliance of the soldiers in their red and gold uniforms worn over the Khaki drill nor did it keep spectators away.

While the Regimental band filled the air with beautiful music and bugles sounded crowds of old and young rushed forward to catch a glimpse of the route march which in its way sealed all approaches to public thoroughfares and brought traffic to a stand still

The march which wended its way through the High Street the Market Street Station Road Rowe Road the Boundary Road Supreme Court Road and the Old Polo Ground marked the end of public processions in Accra in honour of the Coronation.

3 Africans Killed In Factory Fire Millions Lost

LEOPOLDVILLE June 7...A Briton a Belgian and three Africans died in fire which raged through a big warehouse in the port here last night. Six Europeans and ten Africans were injured and taken to hospital.

The damage was estimated at hundred million francs...Reuters Copyright.

Sick Preacher Said He Saw Christ In Room, Enjoined To Stop Sinning And Preach More

AKAMANSU, Dodi June 6.—A local Preacher H B W Lawson who is at present on Evangelical tour to the Awudome district while being seriously ill here saw a vision.

According to him the Lord Christ Jesus and some other heavenly hosts appeared in the room in which he was laid and spoke to him about his sins

He was assured by Jesus that he would not die of his present illness and that he should repent and take to preaching all over the villages and towns in South Togoland about His second coming, His main theme was full surrender of the wicked to God,

Lawson was however cured of his sickness and consulted many of the local pastors of certain Churches in his district He asked permission and was allowed to tell his story to the congregations.

In all Lawson had preached in about 138 towns and villages and

Continued on page 4

BUSIA WILL SPEAK

DR K A Busia, National Chairman of the Ghana Congress Party will speak on 'What is Dominion Status' at the Merry Villas on Friday June 12 at 4 30 pm

All are invited

RONSON
Cigarette Lighters
FROM
39/6
Kingsway

SECRETARY'S OFFICE
RECEIVED
10 JUN 1953
ACCRA

WEDNESDAY JUNE 10 1953

The Spectator Daily

The Welfare Of The People Is The Supreme Law

TELEPHONE 4219

P O BOX 217 ACCRA

NO 9902

REGISTERED AT THE GPO AS A NEWSPAPER

PENNY

BISHOP His Accra Diocese

HIS Lordship, Bishop J Bowers SVD, JCL DD, recently consecrated in the USA sends the following message to his people of the diocese of Accra

My dear people By the grace of God and the favour of the Apostolic See I have been consecrated as your Bishop Many members of the clergy particularly Bishops Abbots and Monsignori as well as Sisters Brothers and a large number of the laity witnessed the impressive ceremony and were generous in contributing both materially and spiritually to the welfare of the Accra Diocese

Thanks To All

While I give thanks to the good God in the first place for the precious grace of the fullness of the Holy Priesthood and His unspeakable goodness and mercy in choosing me as your new Spiritual Shepherd which because of the heavy burdens it involves is a special mark of His divine predilection I must express my sincerest thanks also to you for your supporting me with your prayers And while you were unable to be present physically as you no doubt would have preferred to witness this most solemn ceremony I know that you joined in spirit with all here who offered me congratulations and wished me many blessings throughout the day of my episcopacy

Quotes St Paul

Eagerly do I await the time when I shall return to the Accra Diocese and take up new duties among you and for you In the meantime I make my own the urgent request of St Paul to the Romans (15 30 32) I beseech you therefore brethren through our Lord Jesus Christ and by the charity of the Holy Ghost that you help me in your prayers for me to God that I may come to you with joy by the will of God and may be refreshed with you With my blessing and prayers in the love of the Holy Spirit I am Joseph O Bowers Bishop of Accra

---

USIS Film June 10 The USIS Cinema Unit will perform at the Govt School at Anumle (Achimota) from 7 to 9 tonight

BOWERS GREETS



Before the Coronation the Colonial Contingent trained as a complete unit in drilling and marching One of the officers of the Gold Coast Regiment who took part in the procession was Captain Michell, Officer Commanding the Boys Company at Kumasi He was one of the Queen's mounted escorts drawn from the Colonial contingent He is seen here being interviewed by Douglas Willis, of the B B C

Will Amend Local Treasury Bill

WHEN the Gold Coast Legislative Assembly meets on July second this year among bills which are to come before it for discussion is one to amend the Local Treasury Bills Ordinance of 1946

The object of the Bill is that in other countries the normal practice on issuing Treasury Bills is to issue them at a discount and repay them on maturity at par The procedure required by the Local Treasury Bills Ordinance 1946 is that the Bills be issued at par and repaid on maturity with the addition of interest earned The object of this Bill is to authorise the practice followed elsewhere

Under the existing law the period upon which Bills should run before maturity is required to be determined by the Governor acting on the advice of the Cabinet It is considered that this function can be performed adequately by the Minister responsible for finance and the Bill provides accordingly.

Government Assisted And Co-educational

TWO VACANCIES exist early July.
ONE A SCIENCE MASTER.
Preference will be given to
GRADUATES.
Salaries according to Erzuah.
Apply:—Principal, Box 238 Accra.

Ratepayers Dissatisfied About Scholarships

JUABEN Ashanti June 6 At a meeting held here today between the local Council and Ratepayers the latter expressed dissatisfaction at the award of scholarships and so they requested that the award should be made the responsibility of the Education Department which would submit recommendations to the Council. Meanwhile the Council was not to award any scholarships Samalex

BRITISH Council Activities, The Art Club will re-commence drawing and painting sessions as soon as there is a sufficient demand All those who are interested should inform the representative

African Union Is Banned

NAIROBI June 8 The Kenya Government today proscribed the 100,0000 strong Kenya African Union—the Colony's only African political organisation formerly led by the convicted Mau Mau leader Jomo Kenyatta

The Government announcement said that the Governor's Executive Council at a specially convened meeting today proscribed the Union as unlawful society under the Penal Code All the Union's property has been invested in the African Court's Officer Michael Evans

It stated that Government proscribed the Union because there was ample evidence to show that the Kenya Union had been often used as cover for the Mau Mau terrorist organisation and that both before and after the emergency was declared there had been a connection between many members of the Union and Mau Mau terrorists

Notice of banning has been delivered to the Nairobi headquarters and steps are being taken to inform the local branches Reuters Copyright

REGAIN VIGOUR OF YOUTH AND SUPREME VITALITY

FREE

Our New Book "VITALITY SUPREME" deal masterfully about your personal problems and a Rational system of treatment for Lost Vitality and Youthful vigour. This Rational System not only brings back superb Health and Youthful vigour but it makes a man look and feel 15 to 20 years younger than his actual age This mine of knowledge in 42 pages is sent free by ordinary mail. Send One shilling in Postal Order for posting by Air Mail.

HYGIENIC PRODUCTS,
157, GIRGAU ROAD,
BOMBAY. 4 (INDIA)

Accra Stage Amatuers Club

Presents
A Pantomime entitled "SLEEPING BEAUTY"
at Town Hall, on Thursday June 11, at 8.30 p.m
Rates: 5s Front Stalls and Gallery
Rates: 3s Middle Stalls and Gallery
Rates: 2s Back Stalls
Proceeds in aid of Coronation Fund
Book now at Kingsway Stores to avoid disappointment

SATURDAY JUNE 13 1953

The Spectator Daily

The Welfare Of The People Is The Supreme Law

TEL 4219 P O BOX 217 ACCRA

NO 9905

REGISTERED AT THE GPO AS A NEWSPAPER

TO BE ALI

Equality Is Peace Basis In Africa, Says Bunche

WASHINGTON June 5 Doctor Ralph Bunche Director of the Trusteeship Mission of the United Nations said in a radio interview yesterday that the African Continent is one of the most vital areas of the world, and if not loo ahead as the most vital area, The peoples of Africa are advancing and emerging with all of the dislocations and restlessness that this inevitably brings.

It is still to be demonstrated that the two races in Africa the white and black can learn to live and build together in spirit of partnership

There can be no peace in that Continent on any other basis. It is imperative for the well-being of the world at large and for the foundations of peace which we are trying to build in the United Nations that this lesson be well learned and quickly learned in Africa Reuters Copyright

(For picture of Dr Bunche see below

The Queen & Mr Gbedemah



Picture shows H M. The Queen looking at an exhibit on the Gold Coast Stand: with The Duke of Edinburgh, K. A. Gbedemah (Minister of Commerce and Industry for the Gold Coast) and the Rt Hon Peter Thorneycroft President of the Board of Trade

Air ? Britain Ahead Of States

LONDON June 12—Revolutionary delta winged jet airliner the Avro Atlantic will carry more than 1,000 passengers through atmosphere from London to New York and return the same day

Releasing details today Sir Miles Thomas Chairman of the British Overseas Airways Corporation said that the plane had put Britain six years ahead of the competition from the United States Reuters Copyright

Questions Leak Out

IBADAN June 12 Due to the leakage of the May entrance examination to the University College of Ibadan here the Principal announced yesterday that scholarships would not be awarded to any candidate this year

He added that some of the candidates saw the question papers before the examination and disciplinary action had been taken against the college staff who were involved in the leakage

Queen Takes Salute

LONDON, June 11—Queen Elizabeth II took the salute this morning at the traditional Trooping of Colour ceremony in honour of her 'official' birthday.

40,000 people watched as she rode sidesaddle from Buckingham Palace to the Horse Quards Parade.

The Colour trooped was that of the Grenadier Guards -Reuters Copyright

Agricultural Survey Officer On Cutting-out Charged With Fraud, Crown Lists 27 Witnesses

by Our Own Reporter

REGINALD Cornelius Kwaku Hewlett an Agricultural Survey Officer was arraigned before Justice H M Windsor Aubrey at the Accra Assizes yesterday to answer an indictment of three counts of falsification of accounts The accused is being represented by by A G Heward Mills; and the Crown by Crown Counsellor Patrick Holland.

trees in the Osino area with the intent to cause the Gold Coast Government to be defrauded falsified the Triplicate Pay Voucher No 272/1752 dated January 30 at pages 12 and 14 by entering the names of Hudson Marfo and Kodjo Donko as having been duly employed for January whereas in fact they were not so employed

Then also February 28 at pages 3 and 5 of Triplicate Voucher

GYC Cal Youth Fo

Says Lyttelton

In Kenya Africans Subdued

LONDON June 12—The Colonial Secretary Oliver Lyttelton said in the House of Commons yesterday that 'the African population in Kenya was coming over to our side in large numbers'. The position was still one of danger but was improving he said

LAW V SAVAGE

Mr Lyttleton said that it was not a struggle between black and white but between loyal force on the side of peace and order and the forces of murder arson and savagery. He said that many members of the Kenya African Union were loyal citizens but the Union was being used as cover for Mau Mau'

TOO REMOTE

Labour Members protested against this statement saying that the matter was prejudiced because Jomo Kenyatta the Union leader convicted for Mau Mau activity had lodged an appeal but the speaker ruled that the words were too remote to prejudice the trial.

PLANS

Mr Lyttelton said that process of justice would be speeded up by emergency assizes and creation of a number of supernumerary judges of the High Court. The Government had a number of plans for economic and social progress in advanced stage in preparation

American Surgeons Operate OK On Eden

BOSTON, June 11 Two American surgeons operated yesterday on the British Foreign Secretary Anthony Eden for relief of obstruction in the main bile duct. This condition was described afterwards as satisfactory Reuters Copyright



Imperia NT Defe

KUMASI June 12 --At Garden City the Executive gress issued an official st of the Northern Territories the people of Ashanti and self-Govt for the Gold Co

The meeting was a rest recent statement made by Chiefs when they, in coun consultations with the and the Premier, that they were not opposed to s yet they demand that the should be developed first self-Govt, referring to the between the NTs and the Govt.

'We call on the youth country especially the youth North and all the people country to seriously comb nefarious imperialist manoe that both the South and th will go hand in hand at t portune hour to make the mand in the interest of statement declared.

The statement went on' We call on the NTs Chiefs to t confidence the Prime M assurance that in any future titution the North will equal treatment in repres and in economic and socia lopment and that Chieftainc is viewed to be the brightes in the country's possessio also have a place.'

The Ghana Youth Congr sidering the situation as t machinery of the imperia slow down the rapid progre made towards the goal of dependent State within the Commonwealth of Nations c ned it and appealed to al their best in bringing un understanding in the dema self-Govt Adjisam.

Will Open Kumasi Race Cou

OTUMFUO the Asanteh formally open the new

Shop At—
LEVENTIS ★★★
Pagan Road,
Provisions
Cold Store
★ Fully Modernised
★ Pleasant Atmosphere
★ Wide Variety
★ Speedy Service
★ Reasonable Prices.

SATURDAY JUNE 20 1953

The Spectator Daily

The Welfare of The People is The Supreme Law

TELEPHONE 4219

P O BOX 217 ACCRA

NO 9911

REGISTERED AT THE GPO AS A NEWSPAPER

TO BE ALIVE,

No Full Self-govt Now!

White Paper Asks For Reforms, But Nkrumah Will Table Motion

THE following is A summary of the Goveroment White Paper on Constitutional Reform And that it is Reform It contains no full self-government Notes on the Summary

The Government White Paper on Constitutional Reform which is published this morning contains in addition to the Government proposals a number of Appendices Included in these Appendices are the full texts of the memoranda submitted to the Prime Minister by the Territorial Council the principal political parties and four other important bodies There is also a precis of the views expressed on all subjects by the organisations which made representations to the Prime Minister on constitutional reform

The Summary which follows is an outline of the Government proposals only and for the sake of brevity it does not set out out representations on which the proposals are based. It is not intended to be authoritative nor in any way a substitute for the the White Paper

INTRODUCTION

The White Paper begins by recalling the Statement made by the Prime Minister in the Legislative Assembly in October 1952 in which he invited the Territorial Councils and political parties or groups to submit their views in writing on questions of constitutional reform It was stated by the Prime Minister that after the representations had been considered the Government would formulate its views and embody them in a White Paper for debate in the Assembly,

At the beginning of April by which time all views on the Statement were to be submitted 131 representations had been received.

The Prime Minister held meeting between the 27th May and the 1st June with Committees of the three Territorial Councils the principal political parties and the Gold Coast Trades Union Congress At all these meetings the Prime Minister was accompanied by one or more representative Ministers

The white Paper explains that the proposals contained in it were not formulated until the fullest consideration had been given to the Memoranda submitted and until the consultations with the principal Councils and parties had been completed It also emphasises that only after the Legislative Assembly debate will the proposals of the Government take their final shape and be communicated to the United Kingdom Government

THEGOVERNMENT PROPOSALS

The Government is at pains to make clear at the outset that the proposals in the White Paper are



Governor SirCharles Noble Arden-Clarke .....No Governor Generalship Yet

tative Minister of Finance should receive advise on financial matters from the Permanent Secretary to the Ministry of Finance in the same way as the ex-officio Minister does at present. There should also be an Economic Adviser to the Government who would be responsible to the Cabinet throuhg



DR KWAME NKRUMAH discloses his constitutional reform plans on this page

2 African Chiefs Fight For Crown

LONDON, June 19—The Judicial Committee of the Privy Council yesterday received judgment in a dispute between two Nigerian Chiefs as to who was entitled to wear a crown as Oba (crowned head) and Ruler of Ikare, in the Ondo Province of Southern Nigeria. The two claimants are Owwa-Ale of Ikare and Olukare Odu

Owwa-Ale had appealed gainst the decision of the West African Appeals Court that they had no pirisdiction to entertain his demand that Olukare Odu be restrained from wearing a crown and acting as Oba. —Reuters Copyright

Christian home week

ACCRA Methodist Church There will be mass meeting of the members of the Church Labadi Presbyterian Church 7 p m There will be a US I S film show under the conductorship of E Sowa A song will be provided by La Weku Kpee after the show

Youths Refuse Call Of Prampram Chief

PRAMPRAM June 16 The Prampram Youth Association and the Prampram Branch of the C P P turned down an invitation of the Prampram Mantse to attend a State Council meeting at the Mantse's Palace here lastSunday June 14

The Association and the C P P Branch which had determined not ro co-operate with the Mantse and this people 'in any shape or form' pointed out that the Mantse often disregard the Youths and give them severe punishment for slightest offences the Mantee forgetting that it was

SAY MANTSE IS NOTHING SHORT OF DICTATOR

the Youths who made a nation and it was the Youths who made the Mantse what he is today.

They disclosed that the Mantse had caused divisions in the quarters of the town and allowed his 'favourites' and reactionaries of the 'Ghost Congress Party' to control the Local Council refusing also to accept majority views of his people

They further pointed out that the attitude of the Mantse amounted to dictatorship because he formed a Coronation Committee without representatives from the various quarters

The Association and the C P P Branch maintained that if the obstacles which would retard the progress of the State and the march for self-government were not removed it would be difficult for them to co-operate with the Mantse and his people.

WOMAN JUMPS FROM LORRY

BREAKS HER NECK IN TRYING TO ESCAPE DEATH

KOFORIDUA June 11 Madam Akua Mansah, 35 a popular trader and member of the Nanamei Akpee Atipenfo Society and the Methodist Church died in a lorry accident this morning at Beseasi eight miles

BRITISH Council Activities June 20 At 5 30 p m today Dance classes will be held at the Council premises



LAD HAS HEAPS CURRENCYNOTES

BUT ALL FAKE, SO BEN LARTEY HELD AND GAOLED

by Our Own Reporter

A LAD of French Togoland extraction who was found in possession of a bunch of Counterfeit

Ladies
HANDBAGS
A full new range in the latest fashion shapes and shades
From
17/6
Kingsway

MONDAY JUNE 22 1953

The Spectator Daily

The Welfare of The People Is The Supreme Law

P O BOX217 ACCRA TELEPHONE 4219

NO 9912

REGISTERED AT THE GPO AS A NEWSPAPER

PENNY

RECEIVED
22 JUN 1953
ACCRA

Shop At—
LEVENTIS ★★★
Pagan Road
Provisions
Cold Store
★ Fully Modernised
★ Pleasant Atmosphere
★ Wide Variety
★ Speedy Service
★ Reasonable Prices.



HER MAJESTY QUEEN ELIZABETH II IN HER CORONATION GOWN

This new portrait of Her Majesty wearing the beautiful gown was made public in Britain two days after Coronation Days

Togo Congress Fear Annexation Of North By Government

HOHOE Tuukt June 20 The Executive of the Togoland Congress here had sent a protest telegram to the British Governor Sir Charles Arden Clarke of the Gold Coast protesting against his and the African Prime Minister Dr Kwame Nkrumah's meeting with the NT Chiefs recently and discussed the annexation of that part of Northern Togoland Under United Kingdom Trusteeship to the Gold Coast

The dispatch which had been sent to the United Nations revealed the Central Govts plans to annex Northern Togoland

Well informed sources close to the Congress headquarters here this morning revealed that the Congress might protest to the United Nations against certain parts of the Gold Coast Govt's White Paper on Constitutional Changes in that British Colony as it effects Togoland Under the United Kingdom Trusteeship Adjisam

TANGANYIKAN IS SEEN HERE

HAS NO PASSPORT, WILL BE DEPORTED AFTER GAOL TERM

by Our Own Reporter

PATRICK Chilinila Ndovo of Tanganyika extraction was June 19 arraigned before the Magistrate's Court 'A' on a charge of entering the Gold Coast without a valid passport He pleaded guilty and was sent to prison for one month by Magistrate I V Elyan He would also be deported on completion of his term of imprisonment

The prosecution alleged that the accused who was a prohibited immigrant from Tanganyika was seen in the Gold Ceast June 16 without a passport The Police contacted the authorities in East Africa as to how the accused managed to leave there they said they were not aware that he had left

ROSENBERG AND WIFE HANGED

New York June 20 Atom Spies Julius and Ethel Rosenberg died in the electric chair in Sing Sing Prison ten minutes of each other last night for conspiracy to pass atomic secrets to Russia in the second World War

The Rosenbergs who were Jewish were the first civilians in American history to be executed for espionage They were arrested in July 1950 and in March 1951 were found guilty and sentenced to death

A two-year legal battle to save them followed and ended last night after President Eisenhower had rejected last minute appeals for clemency Through all the legal moeovres after their conviction the Rosenbergs protested their innoeence

The case has caused world-wide concern and been subject of many protests Reuters copyright

Ex-king Farouk Won't Comment On Egypt

PARIS June 19 Ex-King Farouk declined today to comment on the proclamation of Republic in Egypt One of his secretaries said that ex-king was still busy studying reports Reuters Copyright

Salesmanship Taught in Accra

THE latest step towards improving efficiency of its staff and removing frustration from its customers is now being developed in Kingsways Stores Accra For the next four weeks D C Peara will be giving instruction on salesmanship to the various members of the sales' staff of Kingsway That there is a need for such training not even the staff will deny for several of them have taken correspondence courses on the subject at their expense in the past Used in support of the lectures are films and commentaries from overseas stores where training in salesmanship has become a very specialised endeavour

When Mr Peara leaves Accra he will convey his instruction to Kumasi He has spent some time in Freetown on training the staff of Kingsways there

Mr Peara has considerable practical experience in salesmanship He was employed by the Company in Lagos before he was trained in U K for the job he now performs It is hoped very soon to have the films taken in West Africa for extending the field of training

DR MALAN LEAVES ROME FOR CAPE

ROME, June 19—The South African Prime Minister Doctor Daniel Malan and Mrs Malan left here yesterday by plane for Johannesburg—Reuters Copyright

USIS Film Show June 22 The Mobile Cinema Unit of the United States Information Service will perform at Odorgonno Secondary School at Adabraka from 6 30 p m to 8 p m today

Happy Days Ahead

This years Agabot Re-Union takes place from Saturday August 1 to Monday August 3 at Salem, Teshi Member be prepared.

A K KWEI, General Secretary

Shop At—
LEVENTIS
Pagan Road
PROVISIONS
Cold Store
★ Fully Modernised
★ Pleasant Atmosphere
★ Wide Variety
★ Speedy Service
★ Reasonable Prices.

SATURDAY JUNE 27 1953

The Spectator Daily

The Welfare of The People Is The Supreme Law

TELEPHONE 4219 P O BOX 217 ACCRA

NO 9917

REGISTERED AT THE G P O AS A NEWSPAPER

TO BE AL

600-Mile Hurricane Sweep Across Villages

Roofs Carried Along Route Of Devastation, Many Made Homeless

LIKPE Bakua June 20—Described as a 600-mile an hour a torna do swept through the Likpe area in a wide belt across hill and va lley leaving abundant destruction in its wake but without any ca sualty many however are reported to be homeless

The villages much affected were Bala, Mate Todome and Bakua from where pieces of iron-sheets and other materials were carried off to long distances

At Bala the tools of the chapel and about 30 houses were swept far away and over 100 houses were damaged

At the village of Mate the school buildings of the Ewe Presbyterian Mission and the Roman Catholic Mission including the house of the Revd Father Yawo Paul were pulled down by the tornado and about 200 houses damaged

At Bakua the primary school building was damaged and the roofing of about 150 houses were carried off to long distances. The road from Bala to Mate was rendered impassable by huge trees which fell on it The road from Mate to Todome suffered the same fate

Farm crops were uprooted and carried many miles away

CROWN JEWELS OF SCOTLAND ON DISPLAY

EDINBURGH June 24 Scotland's Crown Jewels known as the Ho nours of Scotland were borne in State before the Queen today when she attended the Coronation Thanks giving Service at St Giles Cathe dral today Reuters Copyright

R K GARDINER MAY COME AS DIRECTOR OF WELFARE

AN OFFER of appointment as Director of Social Welfare and Community Development has been made to R. K. Gardiner, who is Dir ctor of the Department of Extra Mural Studies at the University of Ibadan.

It is understood that if Mr Gardiner accepts this appointment he is unlikely to arrive in the Gold Coast until the end of August next on the conclusion of an extramural course in the United Kingdom in which he has undertaken to participate.

Neguib Dines Nehru

CAIRO June 25 President Ne guib gave a state dinner to the Indian Prime Minister Pandit Neh ru here last night after they had spent the day on the Nile crises discussing the Anglo-Egyptian dis pute Reuters Copyright

HEMMINGWAY, AUTHOR TO FISH AND HUNT IN KENYA

New York June 25 The Novelist Ernest Hemmingway left here yes terday for Kenya Tanganyika and Northern Rhodesia

He told reporters that he was going on a hunting story writing and fishing trip He would see his son Patrick who farms near Dar-Es-Salaam Reuters Copyright

BURIAL OF TEIKO ANSAH II

NII Teiko Ansah II Asere Man tse whose death was reported early this week will be laid in state at Asere Mantse We Hansen-Road Accra from where he will be removed to the Holy Trinity Cathedral for church ceremonial rites this afternoon at two and then to the Asere Royal Mausoleum at Kaneshie for interment.

£2,000 Glass Beads Theft Up

Accused Persons Include Two Women

by Our Own Reporter

SIX persons were arraigne before the Accra Assize Cour Thursday on two counts of stealing 20 cases of glass beads estimated to cost £2,249 9s. from the Queen's Warehouse Accra. They were the property of one Emi A. Tettey, a private importer.

WOMEN INVOLVED

Those involved were: Johnson Neequaye Kotey driver; Koli Mensah lorry collector Emi Quao drivers mate Enoch Lamptey Mills delivery clerk Holland Shipping Company and two women Felicia Ameley Aryeetey and Effua Kettey. The two women represented by J. N. Heward-Mills were charged with dishonestly receiving 16 of the 20 cases valued at £1 960 19s. The Crown was being represented by A M. Akiwumi.

SUPT SACKEY TESTIFIES

Assistant Supdt Sackey said that upon information received he proceeded to a road behind the Accra Royal School September 22 where he saw a stationary vehicle A C 8537 driven by 1st accused and on it were Mensah and Quao as well as one Darkwa a delivery

(Continued on page 3)

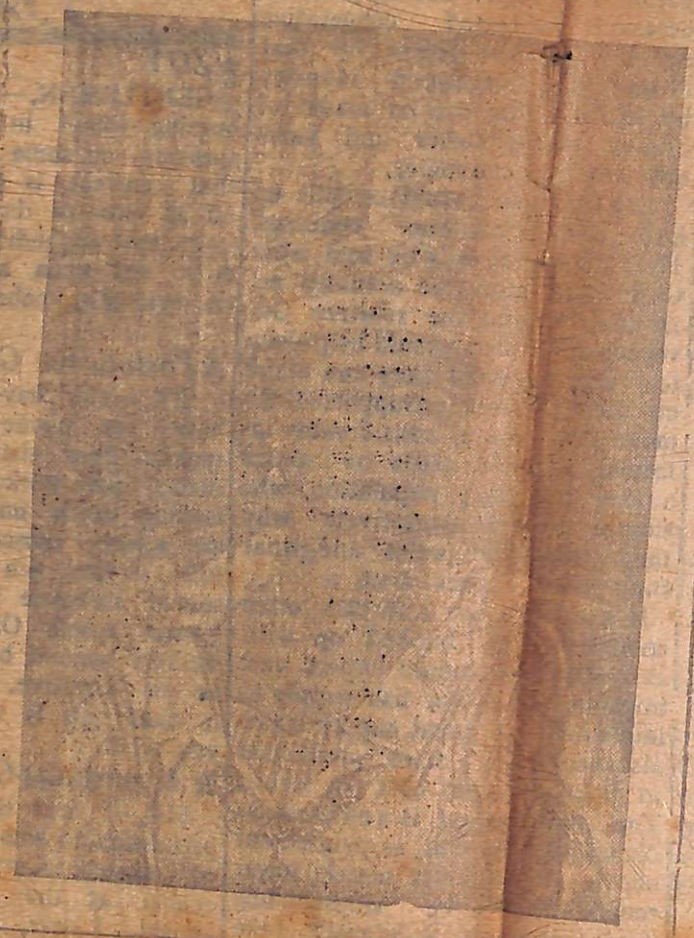

HER MAJESTY QUEEN ELIZABETH II captured in Lovelin— —serenity— —regality All in this charming portrait of Her Majesty the Queen.

THE ROYAL FAMILY WITH THE QUEEN ON CORONATION DAY.

In this delightful group are: left to right (front row) H R H Princess Alexandra of Kent, HRH Prince Michael of Kent HRH the Duchess of Kent H R H Princess Margaret Her Majesty the Queen wearing the Imperial State Crown H M Queen Elizabeth the Queen Mother H R H the Princess Royal H R H the Duchess of Gloucester and her two sons Prince William and Prince Richard Behind Her Majesty are the three Royal Dukes left to right H R H the Duke of Gloucester HRH the Duke of Edinburgh and H R H the Duke of Kent

Accra Operatic Society To Stage Gilbert & Sullivan's Ruddigore In Early September

THE British Council will present the Accra Operatic Society and

New members are required either

A Bible COME labour and will give MT.28

Thought for Today Come unto me all ye that are heavy laden, and I will give you rest St Matthew

BRITISH Council Activities June 27 The Council's Director

The Govt's Proposals For Constitutional Reform

(Reproduction from the White Paper)

THE REPRESENTATIVE MINISTER OF FINANCE

Continued From Monday's Issue

11 With one principal exception the country appears to agree with the views which were set out by the Prime Minister in paragraph 7 of his October Statement (Appendix A) The Northern Territories Conncil expressed the view that the proposal to appoint an expert adviser to assist the representative Minister of Finance might indicate that a representative Minister was not able to carry out the full duties of the office and that the time had not yet come for the ex officio Minister to be replaced The Government does not consider that this view takes sufficient account of the fact that all Ministers must rely to a greater or lesser extent upon their civil service advisers, technical or administrative, but that even so Ministers must bear the full responsibility for their policies

12 It is therefore the Government's intention that the representative Minister of Finance should receive advice on Financial matters from the Permanent Secretary to the Ministry of Finance in the same way as the exofficio Minister does at present There should also be an Economic Adviser to the Government who would be responsible to the Cabinet through the Prime Minister He would attend Cabinet meetings when required to do so, but would not be a member of the Cabinet He should be a person with wide practical experience in dealing with general economic problems The advies of specialists would be sought ad hoc on any specific economic problems which require highly specialised examination

13 It is agreed that provision should be included in the constitution for the appointment of an Auditor General He should be appointed by the Governor after consultation with the Prime Minister He should hold office during good behaviour subject to a power of removal by the Governor on the recommendation of a two-thirds majority of the Legislative Assembly These provisions also should be included in the Constitution

14 The salary of the Auditor-General should be a charged on the revenue of the Gold Coast under the Constitution and should not be subject to an annual vote of the Legislature on the Estimates

The Representative Minister of the Interior and Justice

15 Opinions regarding this Ministry appeared to differ on the question (a) whether a Ministry of Justice was necessary

(b) whether the posts of Minister and Attorney General should be held by one person

(c) whether the Minister should be a political appointment and the Attorney-General an official (and a legal adviser)

(d) whether, in order to obtain the services of a distinguished barrister, the Minister should not be recruited from an Upper House,

To be continued

Quick-look Around ..... the World

A Weekly Survey Of Things Going On Around Us Here And There.

BY A LONDON CORRESPONDENT

IT IS rarely possible for those who are living through them to appreciate the real significance of contemporary events But there can be no mistake about what happened in Berlin and East Germany last week That spontaneous popular uprising of workers against their rulers will be found to have made an indelible mark on the history of our own times The carefully concealed truth was revealed in a lightning flash

The claim that Communism represents workers was shattered and so was the vast conspiracy of Soviet lies and boasts about the nature of their control Moreover the rule of the quezling East German Government was revealed as an intolerable tyranny

Since the uprising foreign guns and tanks have temporarily steamed the revolt and the wretched German parasite leaders with Russian troops at their backs are wavering between granting the workers demands and seeking for vengeance

But nothing they can do can erase the memory of the seventeenth of June when the workers of Berlin tore off the mask of popular support behind which the East German Government had concealed its utter dependence on Moscow

In my weekly article of April 17th last I wrote: 'It is becoming more and more obvious that the most radical of all these Soviet shifts and reversals of policy that we are now witnessing are those due to internal pressures' There is no evading of these acts today The desperate uprising in Berlin and East Germany and similar manifestations that have taken place in Czekoslovakia all proclaim the tensions strains and hatreds that underlie the vast Soviet structure and that now confront the successors of Stalin

These men, of course, will use every weapon in their vast armoury of violence and propaganda to disguise the facts and to destroy the disaffected But the situation has profoundly changed What has always been suspected has now been proved beyond doubt

The Governments that Russia has established in the countries they have overrun have on mass support whatever and can only exist by having recourse to Russia's bayonets

All this has been lesson of the utmost importance for the statesmen of Britain the United States and France who are about to meet in Bermuda for the purpose of considering the possibility of a settlement with Russia

It may well be that Mr Malenkov and his colleagues in the Kremlin have a genuine desire to restore at any rate for the present normal international relations But the Western Leaders can now be certain that if this is really the case the dominant motive in the minds of the Russian rulers is the insecurity of their hold, not only for East Germany but also of Czekoslovakia Poland and the other oppressed nationalists of Eastern Europe

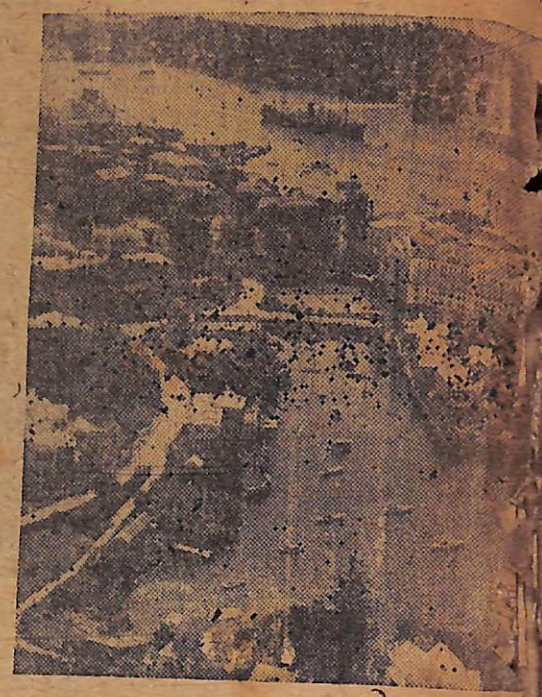

THIS is Hamilton Harbour Bermuda view[illegible] The large building in the foreground is th[illegible] Princess H[illegible]



A NEW Antiaircraft gun with sensational capabilities is now being used by the United States Army, Known as th 'Skysweeper'



HER MAJESTY THE QUEEN REVIEWS THE FLEELT

Meets Senior Officers Aboard the Royal Yacht

This picture shows Her Majesty the Queen with her guests aboard H S Surprise.

£2, 000 BEADS THEFT

Continued from page 1

clerk of E. G. Irani Brothers.

There were 144 cases milk and 20 cases of beads mentioned in the charge. He spoke to the driver who produced two Waybills which were signed by the 4th accused which covered all the

If you c[illegible] coughin[illegible]



and the rest is

YOU CAN depend on quic[illegible] Tusana Cough Linctus[illegible] combination of sedative[illegible] orant ingredients, it[illegible] results with every kind[illegible] including bouts of dry[illegible] and also in cases of bro[illegible]

MARVE[illegible]

Shop At—
LEVENTIS ★★★
Pagan Road
PROVISIONS
Cold Store
★ Fully Modernised
★ Pleasant Atmosphere
★ Wide Variety
★ Speedy Service
★ Reasonable Prices.

CHIEF SECRETARY'S OFFICE
RECEIVED
13 - JUL 1953
ACCRA

FRIDAY JULY 3 1953

The Spectator Daily

The Welfare of The People Is The Supreme Law

TELEPHONE 4219 P O BOX 217 ACCRA

NO 0922 REGISTERED AT THE GPO AS A NEWSPAPER PENNY

Assembly Welcomes Speaker's Hint About Premier's Motion

INCLUDED IN FOUR TO BE TABLED

by Our Own Reporter

LOUD cheers greated the Speaker of the House Sir Emmanuel Quist during his opening speech yesterday as he announced that among the several business to be transacted by the House was the motion on 'Self-Govt' which would be tabled by Hon Dr Kwame Nkrumah

Earlier on before declaring the meeting opened the Speaker welcomed all members and followed it with the official announcement of the death of Hon Kwesi Plange late Ministerial Secrtery to the Ministry of Local Govt and Housing

Notice of four Motions to be tabled during this session of the Legislative Assembly sitting include the adop ion of the Second Report of the Select Committee of the House appointed to consider and advise on Plans for a new Legislative Building but that action on it be deferred until after March 31 1956"

The Government Proposals for Constitutional Reforms 1953 among 89 other Papers was laid on the Table by the Prime Minister.

Welbeck Is Sworn In

FIVE new members (four elected) who swore to the Oath of Allegiance after Prayers at the Legislative Assembly yesterday were enrolled into membership.

They were: Charles Dickson who filled the vacant seat created by Fori Dwumah Rurel Member for Kumasi East; G.P. Soweh Manieson (for Revd I D Cmbutey Aguedze Rural Member for Ga Adangme); N A Welbeck (for Kwesi Plange member for Cape Coast) Bukare Mama D monNa (for M Koray Wa Na Twelfth Territorial Member Northern Territories) and K C Tours (for the Minister of Finance)

BEY'S HEIR KILLED

TUNIS July 2 Azzedine Bey 70 year-old heir to the Bey of Tunis wounded by a gunman yesterday died last night Reuters Copyright

Eulogy Move For Late Kwesi Plange; Aye, Cries the House

By Our Own Reporter

ALL sections of the Gold Coast Legislative Assembly paid glowing tribute to the memory of late the Hon Kwesi Plange when the Prime Minister moved the House yesterday to record its deep sorrow and profound sympathy to the late member's family.

Hon Dr Nkrumah started by giving a short biography of the late Mr Plange when he mentioned, was born and bred at Cape Coast and elected to the House by his forebears as a forceful young politician and youth-leader. But much as he hoped that this young leader would grow to take his proud position along-side the eminent statesmen of his fatherland, the hands of death suddenly fell on him. He recalled that it was due to their late member's energetic work th.. the Local Govt set up was expedit..

HOW THEY MET

Continuing the Prime Minister stated that all the praise were due to late Plange for the change in the age limit of an elector from 25 to 21 He met Mr Plange for the first time after the 1948 detention and found him hardworking a close friend who possessed an appreciably critical sense He therefore appealed to the House to approve of his motion

OHENE DJAN SPEAKS

Seconding the motion Hon Ohene Djan maintained that Mr Plange was a young political hero with outstanding wisdom and during his short life he had worked ambitiously to see Ghana freed, but as Moses he did not reach "Canan." At the age of 24 he succeeded late G E Moore in the Legco and during his short life of 28 years Late Plange did much more than was expected.

When the question was thrown on the floor Kwesi Lamptey on behalf of the Opposition was the first to catch the eye of the Speaker. He felt it a solemn pledge to add his quota to the various eulogies in honour of Late Plange and added he had already built his monument.



THE LATE KWESI PLANGE
.....his memory

A LANDMARK

Adding his share Hon Casely Hayford revealed that late Plange had set a historic landmark worthy of emulation: he had proved to them the value of time and that each hour, minute and second that passed-by, everyone had a part to play in the general progress of his or her country.

Others who spoke were Hon J A Braimah, Hon R H Saloway and N A Welbeck who added a few words as a successor. The Speaker then put the question which was carried with an overwhelming outcry of Aye.

GOVERNOR DEPLORES FEDERATION

LONDON July 2 The Colonia Secretary Oliver Lyttelton in the House of Commons yesterday expressed regret of the Governor of Nyasaland over the announcement that Parliament had agreed to the federation of Nyasaland and the Rhodesia's when the Federation Bill had only received second reading Reuters Copyright

WHITE POLICEMAN CHARGED, FOR KILLING

LONDON, July 2 — Oliver Lyttelton told the House of Commons yesterday that two European Officers in Kenya Police Reserve and a Warrant Officer in the Kenya Regiment are to be charged with manslaughter of an African alleged to have died after beating- Reuters Copyright

Kenya At Par With Hitler's Camp

BOMBAY July 1 Barrister Peter Evans recently deported from Kenya yesterday described the Colony as a 'country of concentration camps

Addressing a women meeting called to express of sympathy with the African people 'in the struggle for freedom'

Mr Evans said that powers enjoyed by the Commandants of the detention camps in Kenya were virtually the same as those of the Commandants of Hitler's concentration camps They were prosecutor judge and executioner all in one' Reuters Copyright

Abraham Wentum Dies In Road Lorry Smash

THE sudden death is reported yesterday of Abraham Wentum a Presbyter of the Christiansborg Presbyterian Church.

He was an eldest son of the late Revd Mr Wentum of the former Basel Mission and was for many years an old employee of the Union Trading Company.

The death occurred through motor accident on the Akropong road when he and others were going to attend the funeral of the Revd Mr Opoku whose death had been reported early this morning. Several passengers on the lorry received injuries, some serious.

TOURS, MINISTER RESPONSIBLE FOR FINANCE

DURING the absence of the Honourable R P Armitage CMG MBE from the Gold Coast the Honourable K C Tours will be the Minister responsible for Finance

Shop At—
LEVENTIS ★★★
Pagan Road
PROVISIONS
Cold Store
★ ully Modernised ★
★ Pleasant Atmosphere ★
★ Wide Variety ★
★ Speedy Service ★
★ Reasonable Prices. ★

SATURDAY JULY 4 1953

The Spectator Daily

The Welfare of The People is The Supreme Law

TELEPHONE 4219 P O BOX 217 ACCRA

TO BE ALIVE,

NO 0923 REGISTERED AT THE GPO AS A NEWSPAPER

National Committee, Guy For Jackson

Premier Terms It Best Form Of Safeguarding Country's Interest In Volta Project

THE Government has not found its way clear to act upon the decision of the last session of the Assembly, to appoint two extra representatives to the Preparatory Commission of the Volta Project As a substitute a Gold Coast National Committee has been suggested.

Making a long statement to this effect at the Assembly yesterday the Premier observed that a large Commission would be unwieldy.

But, in the first place, it will be a unilateral action in a matter in which all the three parties had agreed already on the process of the Volta Project Commissioner under Major Jackson

"The Government is now convinced that a more effective plan can be worked out by which the interests of the people of the Gold Coast will be safeguarded at every turn, and the wishes of the Assembly fully met' said the Premier

The answer is the GCNC to be formed immediately to be composed of the Minister of Finance the Minister of Commerce and three members of the Assembly.

This Committee will always be in consultation with the Commission in addition Government is also engaging, on permanent bases two experts for advices. They are Dr Arthur Morgan first chairman of the Tennessee Valley Authority and Prof Arthur Lewis of Manchester University.



JOHN D Rockefeller III (right) receives a citation from Dr F D Patterson president of the United States United Negro College Fund in Washington D C as United States President Dwight D Eisenhower looks on.

United States Independence Day Today, July 4

TODAY the United States of America will celebrate 177th Anniversary of its Declaration of Independence.

The freedoms which the United States citizens accept as basic in the Pattern of their everyday life are celebrated on this national holiday. Patriotic speeches, parades pageantry fireworks and other festivities mark the observance.

In Washington a mammoth display of fireworks is presented near the Washington Monument a memorial to George Washington the Revolutionary War Leader and first President of the United States.

Throughout the nation citizens cherish the memory of a little band of men who met in 1776 in Philadelphia to set forth their ideals of freedom in the Declaration which has become precious to all Americans.

The Declaration has been an inspiration and a guide to freedom-loving peoples throughout the world. Its principles have been embodied in the charters of free nations from the first French Republic to the newest self-governing countries.

Will Demand Dominion Status July 10

by Our Own Reporter

FRIDAY next July 10 will be given a special leaf in the annals of the Gold Coast by her Chiefs and people in the country's struggle for Self-government

That day will see the tabling of a motion by the Prime Minister Hon Dr Kwame Nkrumah requesting the United Kingdom Parliament to declare the Gold Coast a Sovereign State and that no special interests should be represented on the Assembly; lastly the Cabinet should consist of Representative Ministers

The substantive motion reads. "That this Assembly in adopting the Government's White Paper on Constitutional Reform, do authorise the Government to request that Her Majesty's Government, as soon as the necessary constitutional and administrative arrangements for independence are made; should introduce an Act of Independence into the United Kingdom Parliament declaring the Gold Coast a sovereign and independent State within the Commonwealth and further, that this Assembly do authorise the Government to ask Her Majesty's Government without prejudice to the above request to amend as a matter of urgency the Gold Coast (Constitution) Order in Council 1950 in such a way as to provide inter alia that the Legislative Assembly shall be composed of members directly elected by secret ballot and all members of the Cabinet shall be members of the Assembly and directly responsible to it.'

Plange, A Civil Servant

GERALD Plange assumed duty as Senior Assistant Information Officer in the Information Service Department July 1.

Mr Plange is the well-known local broadcaster and commentator who has specialised in two programmes 'Today In the Legislative Assembly' and 'The Papers Say' During the war he served as War Correspondent with the Royal West African Frontier Force and was in India and Burma.

BRITISH Council Activities, July 4 The Council's Hockey season commences this month with a match against the Accra Community Centre today at the latter's pitch

At 5 30 p m the Dance Group will stage classes

CONGRESS PLANS CONFERENCE

The August delegates conference of the Ghana Congress Party will be held at Saltpond from August 1 to 3

The conference agenda include discussions on organisation and finance self-government and the Party's constitution

S Y ADU Assistant Soil Survey Officer Grade Two Soil and Land Use Survey Department has been promoted to Grade One

I W G Cameron Senior Assistant Conservator of Forests Forestry Dept has retired on pension

Dr Busia Leaves On World Tour Of Lectures, May Spend Little Time In Paris

BRITAIN RECOGNISES EGYPTIAN REPUBLIC

LONDON, June 26— Britain this morning entered into 'de facto' relationships with the new Government of the Egyptian Republic of which General Mohammed Neguib is the President and Prime Minister.

A Foreign Office spokesman said Britain has sent a note to the Egyptian Embassy in London acknowledging the information given by Egypt of the recent change of her constitution from monarchy to republic.

This is understood to mean that the two countries are now in effective diplomatic relations with each other though there has not yet been a 'de jure' recognition of the new Egyptian Constitution by Britain.— Reuters Copyright

Nana Wenchibene Comes Home

TAKORADI July 2 A royal welcome by a large number of people from Wenchi was accorded the Wenchibene Nana Kusi Appea II who disembarked here on Tuesday from the United Kingdom where he attended the Coronation

About five lorries met him at the harbour and as he rode in a palanquin State Drums pealed amidst jubilation He left here yesterday for his home town Adjisam

No Aid For Night Schools, Says Erzuah

THERE was no provision for financial aid in the form of grants in aid in the Accelerated Development Plan for Education during the present planned period for any Night School (elementary or secondary) formeded in any part of the country

This was in reply to a question asked by Nana Boakye Dankwa at the Assembly yesterday in respect of a Night Secondary School now being run in Kumasi In reply to a further question Hon J B Erzuah Junion Education Minister told Nana that the question of financing the eleven-year old Girls Training Home and College at Kumasi was out of order during the present period of Development

A Bible Thought For Today

BY THEIR fruits ye shall know them St Matthew 7 16

Memorial Service

Memorial Service for the late W. COJO METTLE brother of the Pensioner [illegible] Trinity Cathedral Accra

FASHION'S FINAL TOUCH
LADIES UMBRELLAS
GAY COVERS AND ELEGANT HANDLES
From 19/6
Kingsway

CHIEF SECRETARY'S OFFICE
RECEIVED
13 JUL 1953
ACCRA

MONDAY JULY 13 1953

The Spectator Daily

The Welfare of The People Is The Supreme Law

TELEPHONE 4219 P O BOX 217 ACCRA

Shop At—
LEVENTIS ★ ★ ★
Pagan Road
PROVISIONS
Cold Store
★ ully Modernised
★ Pleasant Atmosphere
★ Wide Variety
★ Speedy Service
★ Reasonable Prices.

NO 993

REGISTERED AT THE GPO AS A NEWSPAPER

PENNY

Queen Returns

LONDON Saturday The Queen and the Duke of Edinburgh arrived at Windsor Castle late last night after their two day visit to Wales Reuter.

Scrap With Jordanians Israeli Soldiers Killed

TEL AVIV Friday Two Israeli soldiers were killed and one was wounded when armed Jordanians attacked Israeli frontier post in the Jordan hills near Jerusalem during a fight an Army spokesman Claimed here today. Reuters

Taylor Woodrow Gets £2 Million Sterling Contract

LONDON Friday The British firm of Taylor Woodrow has secured a £2,000,000 contract to build fiftyone miles of railwey track through forests and swamps in the Gold Coast

The new line, connecting the existing main line stations of Achiasi and Kotoku, will shorten the journey between Accra the capital and Takoradi, now the main port by cutting out the top line through Ashanti

The contract will take two years to complete Reuters Copyright

More Mau Mau Killed, Wounded

NAIROBI Saturday British troops killed a number of terrorists and captured More than 20 in widespread sweeps through the Nyeri and Fort Hall districts Army headquarters announced yesterday.

Combined patrols rounded up 140 Africans for screening in the South Nyeri Reserve. African troops captured from Mau Mau oath administrators and 13 other suspects in the footbills of Mountain Kenya area of Enbo Reuter.

GYA Will Meet

A GENERAL meeting of the Ga Youth Association will be held at the Accra Academy Hall today July 13 at 4 30 p m.

Matters affecting the Ga State the Ga Mantse and the existing misunderstanding between the other Divisional Chiefs will be discussed.

'Time Limit' A Danger

Ako-Adjei: Because Selt-govt May Come Before March

ACCORDING to lawyer Ako Adjei it is highly probable that self-government might be conferred upon the Gold Coast by the passage of an Act in the British Parliament before March 6 next year hence there is no need of accepting Dr Danquah's time limit Anyone who asked for the fixing of time limit for Gold Coast Self Government was an enemy to the country he declared.



DR J. B. DANQUAH
Amid shouts of Mau Mau.. Claims his plan the best.

He was speaking to a crowded hall at the West End Palladium Cinema Accra last Thursday evening

Citing the cases of India Ceylon and Burma Ako Adjei said although the British Parliament adopted Acts of independence for them respectively yet the effective dates of their independence varied It could therefore be a month or more before the Gold Coast self-government could be effective after the British Parliament had passed its Act on it If March 6 1954 had been accepted as time limit for Gold Coast Self Govt it might mean a delay since no one knew how long it would take her to be fully self governing after the British Parliament according to the Premier Dr Nkrumah's motion had adopted an Act on it Adjisam

Nigerian Liberals Say Unfit For S G Now

LAGOS, July 10— The Nigerian Liberal Party which has been holding reguler rallies throughout the country declared yesterday that Nigeria was not fit to govern herself To set 1956 as time limit for Self Government would only lead to 'disaster' the party maintained.

Nigerians would be self governing only when they were educationally economically industrially and militarily capable of managing their own affairs the party further declared Adjisam

Note: Nonsense Editor

Churchill Resigning?

LONDON July 9 Government Officials today denied the reports that Sir Winston Churchill intends to resign from the Premiership in three months because of ill-health

They pointed out that though doctors have ordered him to rest 'he has been very active indeed' Reuters Copyright

The HOT SHOTS
Are playing at the
Star & Lion
FRIDAY JULY 17
Keep This Day Open

Africans Should Seat In Parliament

Colonial Rule Is Obsolete

LONDON, Friday Two Labour Members of Parliament have tabled motion in the House of Commons describing the present method of colonial Government administration as "antiquated'.

They call on the Government to open a conference of United Kingdom and Colonial representatives.

Both members of Parliament want to see the colonial people represented in Parliament Reuters Copyright

Says Danquah Congress Plan the Best

SHOUTS of we shall deport you Mau Mau etc interrupted Dr J B Danquah all along when last Friday at the Merry Villas Accra he was speaking to a very large crowd on the Prime Minister's motion which was tabled in the Legislative Assembly a few hours previously

D Danquah told the crowd that if he and his colleagues of the Congress or the Opposition were deported from the country as they demanded it would mean that there would be no other party in the country except the CPP But he would not tell them the danger in having only one political party in a country

Coming to his subject Dr Danquah said that if the people followed the bogus plans of the Government they would never attain complete self-government even for the next five years But if they would accept the Congress plans self government would be achieved only within few months

Since majority of the Assembly men were Africans he continued it would be possible for Dr Nkrumah to take self-government instead of begging for it and cited America which did not beg for self-government but declared it self independent and compelled Britain to recognise their independence

The Opposition Whip Kwasi Lamptey who spoke before him said Dr Nkrumah promised self-Govt for the country but today he had failed the people Self Govt was a national question but not a partisan affair and therefore every politician had the right to speak on it Adjisam

Shop At—
LEVENTIS
★ ★ ★ Pagan Road ★ ★ ★
PROVISIONS
old Store
★ Fully Modernised
★ Pleasant Atmosphere
★ Speedy Service
★ Reasonable Prices

SATURDAY JULY 18 1953

The Spectator Daily

The Welfare of The People Is The Supreme Law

TELEPHONE 4219 P O BOX 217 ACCRA

NO 9935 REGISTERED AT THE GPO AS A NEWSPAPER

CHIEF SEC
R
118

TO BE AL

Roosevelt Says He's Her To Learn

Would Like Slavery Off Africa & People Ruling Selves

By Spectator Daily Reporter

FRANKLIN Delano Roosevelt Members of the United States Congress, son of the late President Roosevelt, who arrived in Accra by air last Wednesday July 15 told Pressmen at the Offices of the Department of Information Services yesterday morning that his primary object of coming to the Gold Coast was to acquire first hand knowledge of the political progress and the growth of development in the country.

After F D Roosevelt was introduced to the pressmen by Mr Sawyerr of the USIS he explained that he deferred his visit last we because of a debate in the American Congress about development of hydroelectric scheme for Niagara falls of which he was an inventor of one of the schemes.

ABOUT GOLD COAST

He said that in the United States interest was being shown in the political and social development in the Gold Coast adding that countries such as Libya and Tripoli which wanted to avail themselves of Point Four Programme were not even blessed with products with which the Gold Coast had.

He was unable to say if the United States could have a Point Four Mission in the Gold Coast. In the light of the Atlantic Charter he said the peoples of Africa should come together with one national determination. He told Pressmen that it was for the Gold Coast Students Association of the United States and Canada to teach the American people more about the Gold Coast.

TALK WITH LEADERS

Education he said, was the foundation of political development and independence and stressed that if people learned about each other they understood each better.

He would like to see slavery taken

Cont on page 3



This picture shows part of African Exhibition held by the Boston Branch of the Gold Coast Stu Association of the United States of America and Canada. The girl students in the picture are adm some of the exhibits which attracted widespread interest.

74,000 Farmers Want 50 Million

Answering a question by B F Kusi yesterday at the Assembly the Hon Archie Casely Hayford Minister of Agriculture stated it was true that a total sum of £50,000,000 would be disbursed to farmers who had applied for help to the Director of Agricultural Loans Board The number of applicants in respect of the amount was 74,000.

Councillors Get Lecture Tuition

SUHUM, July 15 Four Councillors Armadie Younge Fred Aboagye Amoah Awuah and Owiredu of the Suhum Local Council who attended the ten days course of the University Extra Mural Lectures at Achimota returned last Saturday

Kofi Baako: Nkrumah Didn't Say T

IN a letter dated July 17 and signed by Kofi Baako Chairman of the CPP information Bureau and addressed to the Spectator Daily a statement said to have been made by the Premier at the Arena Accra is hotly denied. The following is the text of the denial.

I am directed by the Prime Minister to refute a statement in the Daily Graphic which the Graphic reporter attributes to him in the Daily Graphic's report of the CPP Arena meeting last Wednesday. I am referring to the following in paragraph 5 page 4 of your issue of July 17:

Speaking about his Motion the CPP Life Chairman stated that the tactical nature of it was that they asked for a certain period by which the technicalities and scientific methods of running a good and peaceful government would have been studied'

This is grossly wrong. The Prime Minister Dr Nkrumah explained to the satisfaction of the thousands who had gathered at the Arena that 'The transitional period was meant for the preparation of the necessary technical, constitutional and administrative arrangements which always proceed the granting of full Independence by an Act of Parliament'.

At no time during his speech did Dr Nkrumah say that we needed time to study any technicalities and scientific methods for good and peaceful government.

The Prime Minister wishes me to stress the point that the limited transitional period which the lative Assembly has accepted meant to give Britain a reas period of time to prepare t cessary instruments to deal Independent within the Co wealth I do not want to i ill motives to any one but pect that the Graphic Re Timothy Nartey who rep the Arena news is a Ghana gress Party member and ob ly he intentionally tried to di the news in that way to he confusing the masses whose im faith in Dr Nkrumah is unsh ble

I hope this letter will be blished to correct the wrong pression which your publica gives



Former Colonial Secretary Advis Need Harnessing Nationalism In Africa for

Shop At—
LEVENTIS ★★★★
★★★ Pagan Road
PROVISIONS
Cold Store
★ Fully Modernised
★ Pleasant Atmosphere
★ Speedy Service
★ Reasonable Prices

SATURDAY AUGUST 1 1953

The Spectator Daily

The Welfare Of The People Is The Supreme Law

TELEPHONE 4219

P O BOX 217 ACCRA

REGISTERED AT THE GPO AS A NEWSPAPER

NO 9949

TO BE ALIVE, SA

Integration Meeting A Flop

Only Three Chiefs Out Of 28 Attended; They Declare For Olympio

HO Thursday.—Another meeting on Integration onproved a hoax here this morning, when about only 20 people collected, including three Chiefs, to hear Otto Awuma, MLA, talk on the future of Mandated territory after Gold Coast self-government.

The meeting opened about 9.30 this morning on the premises of E. Keh. A prominent figure was E. Dzietro, local chairman of the CPP branch.

FULL SELF-GOVT

Speaking, Mr Awuma said the meeting was convened to consider the position of trust territory when the Gold Coast obtained full self-government. Decision, he said, should be taken now as to whether trust territory, the British Part, should not be absorbed by the Gold Coast. Then the French would have the other part.

DENIES

Of the three Chiefs present out of the 28 invited, was Divisional Chief Tenkoloe Kwaku of Sokode. In his name, a letter writter in the vernacular had been circulated, in favour of integration.

The Chief hotly and indignantly deserved the contents of the letter. Speaking for itself and the others, he said he knew nothing of them He had sworn to Olympio that he and his people would follow him until unification was achieved. He could not look back now.

POLICE PROTECTION

Winding up the meeting, Mr Awuma said he would convene another August 11. Thereupon Dzietro suggested that the August meeting should be in private, to avoid interference from the Unification section, and added that protection from the Mobile Police Force should be sought.

One man was arrested, following the booing of Mr Awuma and others.

The occasion was turned rather into the collection of more CPP cards and certificates.

HIGH PRIEST CAUTIONED

ORDER TWO MEN TO BE NAKED BY CUSTOM

by Our Own Reporter

NUMO Akwea Mensah II Nai Wulomo (Nai Priest) and Emma Lutl A Mensah were July 31 arraigned before the Magistrate's Court A on three counts of assault and aiding and abetting assault They pleaded guilty and were cautioned and discharged by Magistrate A M Akiwumi

The prosecution told the Court that on the instructions of the first accused (Nai Wulomo) the second, accused assaulted two men strangers on the Kings Street July 22 at about 1.20 am by stripping them naked and seizing their personal effects

Barrister Nu Amaa Ollennu also told the Court in the defence of the accused persons that their action was a part of the customs of the Ga people on such an occasion Their personal effects would not be seized entirely They would be returned to them on their paying a few pence

They Win Badges

by Staff Writer

SIXTEEN Members of the Management Committee of the Boys Club will be decorated with Coronation Badges by the Department of Social Welfare,

Mr Armarteifio on the Department Staff has been deputed to present the awards on the Club practice grounds at House D610/2, Ogle Street at 4.45 p.m. today.



rely

THE COMPL
METHODI

sure you ask

ua

North Nig Demands Autonom London

LONDON July 31—The Confere Nigeria opened here yesterday Thi Kingdom officials including the Pherson Author of the Constitutio Lyttelton who presided—sat at them

Oliver Lyttelton stressing the Conference which concerned with the lives of 30 million people said that he was confident that with goodwill and plain speaking it would be possible to arrive at successful issue

'Plain speaking' opened at onc from the Nor whose spokesma said they had the backing of over whelming m ity of the peopl for complete gional autonomy Obafemi A wo said the su preme aim Action Grou Party of the W was the preserv tion of unity eria at all cos

Dr Re

During the height of the recent violent break in East Berlin German civilians burn which had flown on the Brandenburg Gate which can be seen in the background. Martial la by Communist officials and armored cars and tan to suppress the revolt.

A. Kwaku Involved In Murder Of 72-year-old

ADJETEY Kwaku alias Laryea the sixth person accused of taking part in the murder of 72 year-old Kwaku Amaka July 21 at Nsawam appeared briefly before Magistrate W H Gillespie at Court C yesterday morning He was remanded in custody to appear before the Nsawam Magistrate next Tuesday

The accused who escaped arre at Wednesday July 22 was unear thed in a house to house search by Police in Takoradi around the Effia Kuma area last Monday night

Wishes
IF MOONL
intoxicant

Carve Has
IN acco
the Wa
annua
to
the
ey, a
rrang
the

Suggesti
SAM RS
righ
bright bea
spect a
hat she

Weight's Daughter

Shop At—
LEVENTIS
Pagan Road
PROVISIONS
Cold Store
★ Fully Modernised
★ Pleasant Atmosphere
★ Speedy Service
★ Reasonable Prices

SATURDAY AUGUST 8 1953

The Spectator Daily

The Welfare Of The People Is The Supreme Law

TELEPHONE 4219 P O BOX 217 ACCRA

TO BE ALIVE, SA

NO 9054 REGISTERED AT THE GPO AS A NEWSPAPER

Govt Creates New Custom For Akwapim?

Claimed, Official Decision Is Against Judge's Finding

By Ryan Cole

THE result of the Commission over Akwapim affairs appearing in the Govt Gazette last week, was so staggering that it has stupefied many. Never in the history of the "Judiciary", has a judge pointed out the fault of one party, and advised a compromise and yet judgment has been given to the very party which has been openly told about this fault.

And yet this is the circumstances that hang around the Akwapim case. There is no wonder, therefore that the Commissioner is held blameless by those who know the truth. And if he is not at fault then whose handiwork is this glaring blunder?

The general public will be interested to know, that when the case reached its final stages before Commissioner Sarkcradee Addo, he called both counsel and advised them that the action of the respondents against the Mamponhene was improper and unconstitutional.

Accordingly, he advised them to reach a compromise. He was sure that no Krontihene could be installed without the agency of the sub-chief. This was the Commissioner's view, said to both counsel.

There was nothing secret about this; but perhaps the political officer who, for best reason known to him, dealt with the Commissioner's report was not aware of this important incident.

And yet, in the face of this illuminating fact, the Government was advised to uphold the very wrong decision of the State Council as against what the Judge appointed to investigate the dispute had recorded. In other words, the Government is setting up a new custom for the Akwapim.



HON KOJ OBOTSIO
.....in the delegation for Canada



HON K A GBEDEMAH
.... Bos es Commerce —— Leads Canada Delegation

Russia Cuts Arms Production

LONDON August 6 - The Soviet Deputies meeting in the Kremlin in Moscow will begin discussions today on the first Malenkov Budget which cuts arms expenditure by 3 600 million roubles (£331 million) as compared with that of last year

The Budget announce a substantial tax relief to collective farmers Reuters Copyright



H R H THE DUKE OF EDINBURGH GETS HIS R A F WINGS

THIS picture shows His Royal Highness the Duke of Edinburgh standing in the cockpit of the 'Harvard' trained at White Waltham airfield

Kills His over, Gets 0 Years

APE COAST Aug 5—At the inal Assize Court here today Lordship Justice C S Acolatse nced Kobina Eboe popularly rn as Kobina Fosu to ten years prisonment with hard labour his charge of murder was ed to that of manslaughter fact of the case was that was a fight in a room between accused and the dead woman Ahiman who was a lover to ted

the scuffle, the accused Court that the woman held harmful manner the accused it strangled her

Kakraba who also pleads t a charge of perjury a sentence of six months risonment with hard labour

ital Workers Strike

Four Names Listed For TDCB

FOUR names were recommended yesterday morning by the Ga State Council to Government for selection of two members to serve on the Tema Development Corporation Board

The men were Nii Ayitey Adjin III Gbese Mantse and Acting President of the Ga State Council Nii Adjei Ouano V La Mantse Nii Kwabena Bonne III Osu A l a t a Mantse and Daniel Amarh Tetteh of Tema

Under the Ordinance two representatives of the Ga State are to be appointed as members of the Corporation when established and for the consideration of the Minister names of four persons whom the State considered suitable for appointment to the Corporation were to be submitted

From among them two would be selected one of whom should be a



BEN F. AGBANAVOR
Famous Watch Repairer

GYA Warned About Misrepres

WHEN the Ga State Council met yesterday morning at the Offices of the Government Agent Accra two representatives of the Ga Youth Association Tackie Mensah and Carl D Reindorf were told that the members of the Ga State Council in session had no quarrel with any Mantse who was absent from the meeting.

The representatives were reminded that the message they brought before the State Council during its last meeting to the effect that the Ga Mantse Dsasetse had told them that it was tired of proceeding

by Spectator Daily Reporter

further in the dissolment case involving the Ga Mantse was not correct because the Dsasetse had requested the State Council in writing to re-list the case

The representatives were however advised to see the Dsasetse and the Ga Mantse to patch up the difference which existed between them

Replying to a warning by the Acting President against misstatements and distortion of facts Carl Reindorf told the Council that

Mechanic Robs Parts Of Lorry Given Him For Repairs, Gaoled

BY OWN OWN REPORTER

Shop At—
LEVENTIS ★★★
★★★ Pagan Road
PROVISIONS
Cold Store
★ Fully Modernised
★ Pleasant Atmosphere
★ Speedy Service
★ Reasonable Prices

SATURDAY AUGUST 15 1953

The Spectator Daily

The Welfare Of The People Is The Supreme Law

TELEPHONE 4219 P O BOX 217 ACCRA

TO BE ALIVE, S

NO 9961 REGISTERED AT THE GPO AS A NEWSPAPER

Tears At Ewe Rally Against Integration

Uproar Follows Reading Of 'Secret' Document, Women Go In Mourning

MEMPEASEM Akpafu Tuakt Aug 14— There were tears and shrieks demonstrations when the struggle to rTogoland unification and indepen dence reached its climax here at one of the biggest rallies in the territory where a chief severely took the Gold Coast Prime Minster D Kwame Nkrumah to task: a woman demonstrated with a dangerou implement against the Premier and 250 more CPP cards were surrendered

The Mankrado of Mempeasem was the chairman In pouring liba tion, he wept to the surprise of the large crowd. He later narrated what took place at a recent rally at Wegbe Gbi after the CPP's 'most secret' document was read. He said he was surprised that Dr Nkrumah who yesterday preached against white imperialism was today trying to establish black imperialism.

He said that whilst at Jasikan during the last year he heard Dr Nkrumah said that it was madness on the part of any Togolander or anybody to say that he wanted to annex Togoland to the Gold Coast. He was surprised that Dr Nkrumah had worked out secret plans to annex Togoland to the Gold Coast.

QUEEN MOTHER LEADS

After the Mankrado's speech the 'most secret' document was read and the gathering shouted for revenge.

The Queen-mother here asked the women to take off their headkerchiefs as sign of mourning: Many burst into tears and some stamped their feet on the ground and cursed the authors of the document. It took about 20 minutes before the chairman ould control the crowd to order.

When Mr Morny began to explain the document further, a woman, ran to her house, returned and ran amock with cutlass threatening that she was going to attack the Premier. She said she wanted to demonstrate that women too were brave like men. The rally however, was not disturbed and business went on smoothly.

Mr Morny said the secret document had rather come to accelerate Togolanders' demand for unification

Continued on page 3

Army Mortars On Kikuyus

NAIROBI Aug 14... Three inch mortars had inflicted heavy casualties on Mau Mau terror gang which had been hunted for the past week in the Aberdare forest Army Head quarters announced yesterday.

The Headquarters said that the gang which was originally thought to be 1000 strong was now believed to number about 300

During the week's long running jungle battle between African troops and the terrorists more than 50 of the gang were believed killed and many more wounded—Reuters

Copyright

Minister Of Labour Explains Co-Op Situation

A STATEMENT has been made by the Ministry of Labour concerning the liquidation of the Gold Coast Co-operative Wholesale Establishments Limited and the setting up of a new body.

It said that in May this year the C.W.E was put in liquidation in order that a new administration might be set up under an Ordinance which was to be introduced in the Legislative Assembly adding that it was to be a public Corporation and the members were to be responsible to the Ministry.

There had been a delay, the statement continued in the setting up of the new body and the bulk of the stocks of the CWE several years old and rejected as unsuitable by Consumer Societies continued to lose value.

Concluding the statement pointed out that it had been decided to clear these redundant stocks which had to be cleared so as to prepare the way for future suitable supplies.



LORD SALISBURY
Acting Foreign Secretary
While Anthony Eden is away

ICAO Trains Ethiopians



YOUNG Ethiopians are being trained by the International Civi Aviation Organization (ICAO) to man Ethiopia's Airlines. Muller Nielsen Danish member of an ICAO Aircraft maintenance team supervises a student in a workshop school in Addis Ababa Other ICAO teams train newcomers as radio operators and weathermen

ICFTU M Here To Worke

By Our Or

AT A Press Conference held in Trade Union Information and Adv the Director of the Centre denied c here to break the unity of the w

This denial was the su ject of a Resolution passed recently at a Kumasi Conference of the Traders Union Congress The Resolution revealed among other things that there was abundant evidence that the ICFTU (International Conference of Free Trades Unions) had been hostile to world Unity among workers and the establishment of the Centre in Accra had already broken the unity of the workers of the Gold Coast and was causing confusion to the advantage of capitalism and called on the Local Congress to disaffilite from the ICFTU

Commenting on the Resolution Mr Hamilton stated that he did not know what was in the mind of the mover but would only say that it was quite inaccurate hollow and misleading. The ICFTU from time immemorial had advocated for Self-Government for all undeveloped territories had once pro-

dent and many more such incidents the membership of the ICFTU was not motivated by the dictates of America nor of Britain. All the 53 countries which formed its foundation with 14 million members came together (Gold Coast a member) in 1949 of their own free will

Flour Imports Free

THE Controller of Imports and Exports announced that from August 15 this year the importation of flour (wheaten) from Canada and the United States of America will be placed on Open General Licence This new Open General Licence No 12 is published in the Gazette of August 15 1953

Imports of flour from certain other countries are already permitted under Open General Licence No 2

BUNGALOW TO LET
ONE STOREY BUILDING
Modern conveniences— off Asylum Road
Contact Advertising Manager of this paper

Shop At—
LEVENTIS ★★★
★★★ Pagan Road
PROVISIONS
Cold Store
★ Fully Modernised
★ Pleasant Atmosphere
★ Speedy Service
★ Reasonable Prices

THURSDAY AUGUST 20 1953

The Spectator Daily

The Welfare Of The People Is The Supreme Law

TELEPHONE 4219 P O BOX 217 ACCRA

CHIEF SECRETARY'S OFFICE
RECEIVED
20 AUG 1953
ACCRA

NO 9965 REGISTERED AT THE GPO AS A NEWSPAPER ONE PENNY



ALEX Ababio who was sent to this country at the expense of Gold Coast students now studying in America and Canada to collect Arts and Crafts for exhibition in America, has been on a two-weeks tour of Ashanti and the Northern Territories. He received many contributions for the exhibition including a stool from the Asantehene. The Asanteman Council donated £200 and the Kumasi State Council £100. Weavers of Ejisu district gave lengths of Kente Cloth. A large number of exhibits were given, among others by schools in Kumasi and Tamale the Goldsmiths of Kumasi the Ejisuhene the Kumawuhene the Adansinene the Nkoranzahene the TolonaNa the BawkuNaba and the BolgaNa. Togoland under this picture was taken at Kumasi when Alex Ababio met Otumfuo the Asantehene Nana Sir Osei Agyeman Prempeh II at his palace.

Nigeria Disagree On Lagos, Give Choice To London

LONDON Aug 18 Whether Nigeria's capital and biggest seaport Lagos should become an extra-territorial capital like Australia's Canberra under the new federation Constitution now being completed in the Conference here will be decided today

Delegations from the three regions of Nigeria East West and North are unable to agree oe what the official communique called funda mental difference of opinion They therefore asked the United Kingdom Government to decide the matter for them Reuters Copyright

British Council Doubles Effort In Student Service

THE British Council has this year almost doubled the number of places available to newly-arrived Colonial students on their well-known introduction courses. These are designed to help them to adapt themselves to life in the United Kingdom and to settle down to their studies.

In August and September there will be 14 residential courses, with places for 280 students, at King's College Hall, Camberwell. Each course will consist of talks and discussions on such subjects as accommodation, the use of gas and electric appliances, care of health how to get about London, and police services. There will be group visits to places of interest.

Students unable to secure places on these courses may attend two-day non-residential courses.

Each student pays a fee for a residential course and applications have been received from students from Barbados, Basutoland, British Somaliland Fiji Gold Coast, Hong Kong, Kenya Malaya Malta Nigeria Northern Rhodesia Nyasaland Sarawak Sierra Leone Singapore Trinidad and Uganda.

KENYA AFRICANS PROTEST MASS PUNISHMENT

NAIROBI Aug 11 African Unofficial Members of Kenya Legislative Council called on the Government to abandon collective punishment such as seizing of cattle and closing of African shops Such measures are carried out in areas where Mau Mau crimes occur Reuters Copyright

Nigerian N I P Protests Constitutional Changes In Nigeria Threatens Will Break Them

LONDON Aug 19 The Members of the small National Independent Party who last week walked out of the conference here which is considering contitutional crisis in Nigeria declared that the new loose Federal Government to which the big Parties had agreed would not unite or strengthen Nigeria

On the contrary they said it would split the native up into separate countries of Ibo Yoruba Hausa and Fulani with no protection for the minority groups

Nigeria could become a first class power they said The new constitution is going to make that practically impossible It is a great tragedy not only for Nigeria but for Africa

They denounced at a news conference what they called ambition of the leaders of the two big parties of the South Dr Azikiwe (from whose East region party they had seceded) and Mr Awolowo leader in the West

The delegation had made it clear that they did not blame Oliver Lyttelton who presided at the con

Continued on page 4

Queen Refits Wardrobe For Aussies Tour

LONDON Aug 18—Her Majesty Queen Elizabeth now on holiday at Balmoral in Scotland is already busy supervising the preparation of her wardrobe for the Commonwealth tour which starts in November.

Orders for coats suits and dresses have now been placed with two principal dress makers Norman Hartnell and Hardy Amies it was announced here. —Reuters Copyright

USIS Film Show August 20 The Cinema Unit of USIS will perform at the Rodger Club from 7 to 8 30 tonight

WHAT IS EVERYBODY TALKING ABOUT?

The Homowo Dance at STAR AND LION last Tuesday The HOT SHOTS will be playing there again Friday, August 28. Hear their new High Life.

Shop At—
LEVANTIS ★★★★
★★★ Pagan Road
PROVISIONS
Cold Store
★ Fully Mechanised
★ Pleasant Atmosphere
★ Speedy Service
★ Reasonable Prices

SATURDAY AUGUST 22 1953

The Spectator Daily

The Welfare Of The People Is The Supreme Law

TELEPHONE 4219 P O BOX 217 ACCRA

NO 3967 REGISTERED AT THE GPO AS A NEWSPAPER

TO BE ALIVE

World Take Note Of Wit

Press Hail US Meeting

Called World's Biggest Religious Collection

by Special Correspondent

NEW YORK By Mail The Convention of Jehovah's Witnesses held here recently have something that neither the UNO or any other part of this world has got Unity Showing that many speak well of such unity is that of the many press items about the assembly. New Jersey's Sentinel announced Witnesses conclave to show world unity is still possible

The New York Times said (July 20) The participants from over the country and most parts of the world outnumbered the greatest baseball crowd ever to attend a game in New York. New York Herald Tribune July 21 added Yankee Stadium has never seen a more orderly crowd

Writing in LOOK of July 28 a correspondent directed public attention to the fact that both the father and mother of President Eisenhower were Jehovah's Witnesses

Delegates arrived by land sea and air of the arrival of 21000 foreign delegates Nine were there from Gold Coast Eleven mighty monarchs of the oceans brought the witnesses the Queen Elizabeth Ile de France and others The Georgia alone carried 226 from the British Isles One New York paper observed that Witnesses are here from all 48 states and 96 foreign lands 36 more places than are represented in the United Nations Assembly sessions were in 21 languages and speakers gave discourses and reports from 91 countries

The convention chairman during the opening session made clear that this was the greatest Christian gathering in history

A remarkable feature of the Assembly was the unanimous adoption of a Resolution by the Witnesses in which all subversive movements were disavowed

Further the resolution showed that Jehovah's witnesses cannot promote approve or take part in any violent overthrow by men of governments of this world Rather the statement continued Jehovah's witnesses subject themselves under the mighty hand of Jehovah God and waits upon him to bring in his new world in his own way by the heavenly kingdom of his Son Jesus Christ

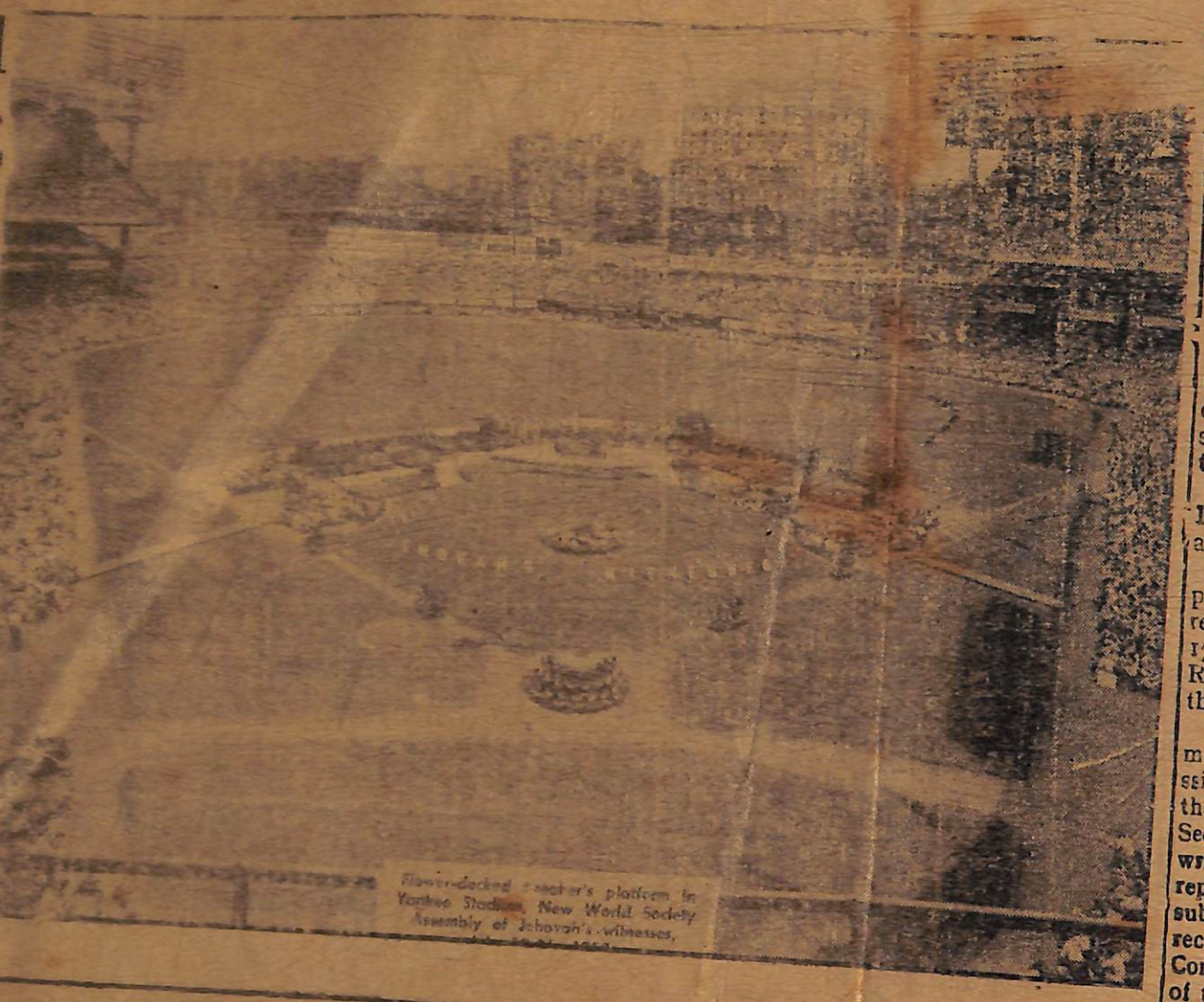

Flower-decked speaker's platform in Yankee Stadium, New World Society Assembly of Jehovah's witnesses.



Electo Commis Tour A

IT IS announced that the C tational and Electoral Reform during September for the purpo sentations on the subject of it the division of the Regions into

The Commission will be at T Kumasi September 4 to 5 7 and Ho September 14 to 15

In addition the Commission p poses to take evidence and h representations in Accra Septem 17 and 18 in respect of the Ac Region and the Eastern areas the Colony Region

Any person or body wishing make representations to the Com ssion is invited either to forwa them in writing or to notify th Secretary to the Commission writing of his wish to make or representations stating clearly th subject he wishes to raise Upo receipt of such notifications th Commission will inform the write of the time and place where hi representations will be heard

All communications should be addressed to The Secretary to the Commission on Representational and Electoral Reform Post Offic Box 1115 Accra and should show the writer's name and address They should be submitted without delay

Absconding Petty Trader Held

ACCUSED OF VANISHING WITH MONEY HE TOOK FOR GIN

by Our Own Reporter

A PETTY trader in Accra who made off since October 1951 with a certain amount of money which was entrusted to him for the purchase of a quantity of gin appeared at the Magistrate's Court 'A' August 20

Charged with stealing cash the sum of £25 belonging to Theresa Papoe, Kwame Opoku pleaded not guilty at the Magistrate's Court 'A' August 20. He was granted bail in the sum of £100 with two sureties in the sum of £50 each by Magistrate E G Blandford who adjourned hearing to August 25

The prosecution alleged that in the month of October 1951 the accused disappeared from Accra with the amount in tion which was

OFFICE SECRETARY'S OFFICE RECEIVED 25 AUG 1953 ACCRA

TUESDAY AUGUST 25 1953

The Spectator Daily

The Welfare Of The People Is The Supreme Law

TELEPHONE 4219 P O BOX 217 ACCRA

Shop At—
LEVENTIS ★★★
★★★ Pagan Road
PROVISIONS
Cold Store
★ Fully Modernised
★ Pleasant Atmosphere
★ Speedy Service
★ Reasonable Prices

NO 9969 REGISTERED AT THE GPO AS A NEWSPAPER PENNY

WOODEN HOUSES FOR SALE

LOWEST PRICE IS £970 EACH

THE Department of Housing announces that the following types of Swedish Timber Houses are offered for sale lease-hold:-

B type two (semi detached) rooms Price (including Development charges) £970 eight houses four situated at Accra and four at Kumasi

C Type two (detached) at £1190 four houses two situated at Accra and two at Kumasi

D Type three (semi detached) at £1100 eight houses four situated at Accra and four at Kumasi

E Type three (detached) at £1870 five houses three situated at Accra and two at Kumasi

Persons who so wish may arrange to spread payment of these houses over a period not exceeding 30 years and after payment of an initial deposit at least £100

Particulars of hire-purchase terms conditions of sale and application forms may be obtained from the Secretary of the Allocation Committee c/o Senior Government Agent's Office at Accra or Kumasi All completed applications on the official form must be submitted to the Secretary of the Allocation Committee in either Accra or Kumasi

The last date for receiving applications for these houses is Saturday September 26

Unless applications are submitted on the official form they will not be considered

Persons who have already applied for a house must make a new application on the official form

Kenyatta Gaoled Again

NAIROBI, Aug 22.—The East African Appeal Court today up held the Crown appeal that the Supreme Court of Kenya had wrongly quashed the convictions and sentences imposed on Jomo Kenyatta and five other accused African leaders.

The three Appeal Court Judges said that the convictions imposed by Magistrate Ransley Thacker at Kapenguria last April and sentences of seven years hard labour should be 'restored'.

The British lawyer D N Pritt immediately announced that he would on behalf of the accused appeal to the Privy Council against the Appeal Court Judgment. —Reuter's Copyright.

Proclaimed Sultan By French

MARRAKESH August 21—Mohammed Ben Moulay was today enthroned Sultan of Morocco here He was proclaimed a religious and temporal leader of Morocco in succession to his cousing who was deposed and banished by the French yesterday

The ceremony was attended by thousands of Moroccan dignitaries who brought the Act of Investiture from Rabat where the new Sultan was expected tomorrow. Reuters Copyright

USIS Film Show August 25 The USIS Film Unit will perform at Mr Coleman's Yard, Christiasborg from 6.30 p.m to 8 p.m today

GA MANTSE WILL PRESIDE AT ARENA

THE fence being constructed around the West End Arena belonging to the Convention People's Party is now nearing completion. The walls are being painted in the Party's colours, and large number of trucks are engaged in the work

It is expected that the work will be completed by August 29 and it will be opened by the Prime Minister, Dr. Kwame Nkrumah, Life Chairman of the C.P.P.

The Ga Mantse, Nii Tackie Kome II will occupy the Chair for the occasion — Adjisam

Armitage Expected

R P Armitage, Gold Coast Minister of Finance and Governor designated of Cyprus, who is on leave at present is expected back in Accra on September 7

Mr Armitage will be here for a short time only to await the retirement of the present Governor of Cyprus whose term of office has not yet expired,

SHIPS CINEMA CARBONS
ARE AVAILABLE FOR SALE
Apply
M. CAPTAN LIMITED,
ACCRA

What Is Everybody Talking About
Homowo Dance
At The
STAR & LION
last Tuesday The HOT SHOTS will be playing there again
FRIDAY AUG 28
Hear their new High Life

AUCTION SALES
will take place at Public Works Department and stores yard Accra on Tuesday 25th August 1953 at 9 a m.
(a) A quantity of A.C sheets 6' 8' & 10'
(b) ... Refilled Bags Cement
(c) ... Old outer covers
(d) ... Empty oil Drums
Terms:... Strictly cash down
J. QUAO SACKEY
Licensed Auctioneer.
Awu-Nyade Mart Zion Street
Box 174 ACCRA Phone 3614



ROYAL VISITORS AT THE RHODES CENTENARY EXHIBITION
This picture shows Her Majesty Queen Elizabeth the Queen Mother in the Uganda Pavilion before a model of the Owen Falls hydro-electric scheme which will be opened by Her Majesty Queen Elizabeth on her return from the Royal Tour of Australia and New Zealand next year. Extreme left is Her Royal Highness Princess Margaret.

FOR
PROMPT
Service
Send Your
JOB PRINTINGS
To
CITY PRESS LIMITED
P. O. Box 217
Pagan Road ACCRA

SATURDAY AUGUST 29 1953

The Spectator Daily

The Welfare Of The People Is The Supreme Law

TELEPHONE 4219 P O BOX 217 ACCRA

Shop At—
LEVENTIS ★★★
★★★ Pagan Road
PROVISIONS
Cold Store
★ Fully Modernised
★ Pleasant Atmosphere
★ Speedy Service
★ Reasonable Prices

NO 9973

REGISTERED AT THE GPO AS A NEWSPAPER

Peace? Ga Dsasetse On How

Says Ready Settle Row With Mantse Through Proper Way

By Our Own Reporter

THE proposal of the Ga Youth Association for settlement of the dispute between the Ga Dsasetse and the Ga Mantse was the matter for discussion at the press conference held at the premises of the Dsasetse at Adetraka yesterday morning

Internal differences had existed between the members of the Dsase prior to the election of the Ga Mantse Nii Takie Kome II and in order to promote a spirit of co-operation between the Dsase and secure progressive administration the differences were settled before the installation of Nii Tackie Kome II

HE IS PLEASED

In his opening address the Dsasetse Nii Teiko Abonua II said "it is for the Dsase and myself to declare our position to the country regarding the present deplorable condition of affairs in the State which we are sure has been distressing all progress

We are pleased to see that at long last the youth of the State had now realized the wrong attitude they took in connection with the present misunderstanding between the Dsase and the Ga Mantse and I assure them that my Dsase endorse wholeheartedly the national feelings which had prompted them to pursue the course

ON CUSTOM

Giving the reason why the compromise proposed by the Ga Youth Association should be submitted in a customary manner the Dsasetse's recalled the Ga Mantse's blunt refusal to attend Thanksgiving services after completion of his installation ceremonial rites, his discountenance and throwing overboard certain policies laid down for the State,

The Dsasetse disclosed that the immediate result of the attitude of the Ga Mantse was the discontent and disillusion between the Divisional Chiefs and the Ga Mantse, The demeanour of the Ga Mantse, the Dsasetse said, was intolerable, yet the Dsase settled at their own expense the misunderstanding between the Ga Mantse and his Divisional Chiefs.



Gathering at Kpeshie by the chiefs who they decided on to be Ga Mantse's nomination

French Togoland Official Enas US Visit

WASHINGTON—By air (Mail) G Apedo—Amah secretary to the Governor of French administered Togoland has returned home after a seven week visit (June 6 - July 30) to the United Nations

Apedo Amah stopped in New York Washington Boston and Buffalo

As a member of the French delegation he aided in presenting the views of the Togoland administering authority to the U.N Trusteeship Council

HIS MISSION

Under the trusteeship system inhabitants of trusteeship areas of which Togoland is one are encouraged to present petitions to the Council Copies of the petitions are given to the administering authorities for their information If the petition is discussed in the Council the administering authority is invited to present its views Mr Apedo-Amah stated the administering government's position in oral discussions before the Council

Although he spent a short time in the United States he took back with him some definite impressions of the country

HIS IMPRESSIONS

I was impressed first be said in an interview by the quantity of new cars the highways and many other things I do not think that all Americans are rich however I am sure that they work hard for their prosperity

Apedo - Amah said he was

Negro Girl Named College 'Queen'

VANCOUVER Washington By [illegible] recently named May Queen by 500 students here at Clark College an educational institution attended primarily by white students

When Miss Thelma Graham was announced as Queen the entire student body gave her a standing ovation The enthusiasm was repeated when Dr Paul Gaiser president of the junior college placed a crown of white roses on her head

LEBANESE COMMUNITY GIVES £25 TO GREEK RELIEF FUND

ACCORDING to a statement issued by the Greek Consulate the Lebanese Community in Accra through the kind effort of Antoine Salami Lebanese Trader have subscribed the sum of £2 5 35s to the Greek Relief Fund The statement says the very sincere thanks of the Greek Consul to the gentlemen for their valuable donation

Abossey Okai Today

THE Ghana Congress Party are holding a Rally at Abossey Okai at 4 pm today

Sierra Leone Student Hits Sleeping Sickness

WASHINGTON—By air (Mail) A student from Sierra Leone is in the United States to find means to fight the dread sickness which killed his father and mother eight years ago

Tamba Ruskin Kaingbanja is graduate student of zoology at Howard University With the aid of missionaries and fellow-tribes men Tama came to the United States and won a bachelor of science degree from Lincon University in Pennsylvania He

FATHER, MOTHER VICTIMS OF 17

now working at Emergency Hospital here where he is learning hospital procedure

After early education in Jaiama Kono and at the Albert Academy in Sierra Leone he served as a