TOIN THE
Embroidery Course
AT THE
SINGER SEWING CENTRE
TODAY
SINGER SEWING CENTRE
Post Office Square
P.O. Box 2132. Accra. Tel No. 2753

RECEIVED
1 JUL 1957
ACCRA

GHANA

DAILY MAIL

INCORPORATING THE WEEKLY INDEPENDENT, THE DAILY ECHO
THE AFRICAN MORNING POST THE SPECTATOR DAILY,
DAILY EXPRESS, THE NATIONALIST"

The welfare of the people is the supreme law

Where There is SEWING
There is SINGER
Where there is SINGER
There is SERVICE

SINGER SEWING MACHINES

BOX 2132 ACCRA
BOX 183 TAKORADI

VOL. 2. NO. 145 ACCRA MONDAY JULY 1, 1957 REGISTERED AT THE GPO AS NEWSPAPER PENNY

Trooping The Colour Ceremony



Her Majesty the Queen seen riding the police horse Imperial as she left Buckingham Palace for the traditional Trooping the Colour ceremony on Horse Guards Parade in London The parade marked Her Majesty's official birthday

The Queen, who rode along the Mall to Horse Guards Parade, wore the now familiar black tricorne hat, blue riding skirt and scarlet tunic, and in her hat the blue plume of the Irish Guards, whose 1st Battalion Colour was trooped at this year's ceremony. Behind the Queen rode Prince Philip Duke of Edinburgh, and the Duke of Gloucester in the uniforms of colonel of the Welso Guards and Scots Guards respectively.

'GHANA ADDS STRENGTH AND QUALITY TO C'WEALTH'

THE Prime Minister of India, Mr. Jawaharlal Nehru, has observed that Ghana's membership has added to the strength and quality of the Commonwealth He was speaking to reporters at London airport.

MEETS NKRUMAH

Mr. Nehru and Dr. Kwame Nkrumah, Prime Minister of Ghana, met for the first time in London on June 26.

Mr. Nehru and Dr. Nkrumah had their talks as guests of Mrs. Vijayalakshmi Pandit, India's High Commissioner in the United Kingdom, at her residence.

LOOKING FORWARD

Sources close to Dr. Nkrumah had said earlier that the Ghana Prime Minister was "greatly looking forward" to the meeting.

Mr. V. K. Krishna Menon, India's Defence Minister whom Dr. Nkrumah had already met, was present at the said meeting. Ghana sources afterwards said Dr. Nkrumah had very much enjoyed his first meeting with Mr. Nehru. They talked about a number of subjects over breakfast. The Ghana Prime Minister was looking forward to seeing a good deal of Mr. Nehru during the next week or two, the sources added.

AT NO. 10 DOWNING STREET

Mr. Nehru later called on Mr. Harold MacMillan, British Prime Minister at No.10 Downing Street. This was their first meeting since Mr. MacMillan became Prime Minister earlier this year.

A group of about 150 sightseers including many Commonwealth visitors applauded Mr. Nehru when he arrived at No.10 Downing Street before the Commonwealth conference for private talks with Mr. MacMillan. Mr. Nehru, who was in a traditional Indian dress, waved back to the crowd.

HIS VIEWS

Asked for his views on the strength of the Commonwealt following the Suez crisis, Mr. Nehru told reporters at London airport on June 25:

"To begin with there is another additional member which adds to the strength — strength not only in numbers but even in quality because it brings in a different type."

He was referring to Ghana

Third Party Insurance Not In Force

THE Government of Ghana has made it clear that it is not its intention to bring the Motor Vehicles (Third Party Insurance Ordinance) into force.

In a statement issued in Accra during the week end, the Ministry of the Interior and Justice said that the Road Traffic Ordinance and the Regulation made under it, had no connection whatsoever with the Motor Vehicles (Third Party Insurance) Ordinance.

The Road Traffic Ordinance which has been passed by the Ghana Parliament comes into force today.

The statement said that the Motor Vehicles (Third Party Insurance), Ordinance was passed in 1947 but has not yet come into force. However consideration is being given to the advisability of bringing it into force at a later date, although no decision has yet been reached on its effective date.

The Third Party Insurance Ordinance met stiff criticisms when its introduction was proposed.

The first to raise an opposition was the Nekondi Takoradi Branch of the

Contd on page 4

Ghanaian's Success At Cambridge

LONDON (BY AIR-MAIL)-Two students from West Africa are among successful candidates in the Cambridge University Tripos Examinations. They are D. K. Abbiw-Jackson University College of Ghana and Trinity College, (Mathematical Tripos Part One), and A. K. Hart, University College of Ibadan and King's College (Classical Tripos Part Two).

(UKIO)

Israeli Govt. Scholarships To Ghanaians

The Government of Israel has proposed to award annually to three Ghanaians scholarships for graduate and post graduate studies in the fields from Physics to Municipal Engineering and Town Planning.

The decision to award the scholarships was, according to sources, to mark Ghana's achievement of Independence and of which the Israeli Government highly appreciated.

EXERCISE ECONOMY

The scholarships are tenable at the Hebrew University, Jerusalam, Israel's capital and other academic institutions in Israel and cover a full course of four years' duration.

It is estimated that each scholarship would be tenable at £528 per annum and is considered adequate to meet the living and all incidental expenses if a student exercised due economy since the cost of living is high in Israel. Tuition fees are waived.

QUALIFICATION

The sources disclosed that students are at liberty to arrange for extra funds for special travelling in Israel, amusements, purchase of books and medical contigencies.

One of the conditions of the award is that candidates should hold at least the Higher School Certificate or the General Certificate of Education (Advance Level). The language of instruction at the Hebrew University and the Technion is modern but certain subjects can be studied in English.

SUITABLE CANDIDATES

It is said that the Government of Israel through its representative in Accra, has implored the Ghana Ministry of Education to select suitable candidates.



Washington D.C.—The youngest 'member' of Africa House in Washington meets the oldest member of the U.S. Congress, Senator Theodore F. Green (left) of Rhodes Island, chairman of the Senate Foreign Relations Committee, at a reception given by American students in honour of Senator Green. Little Ozoemana Agbim is the daughter of Owabeze Agbim (right) of Nimo, Nigeria a candidate for the master's degree in economics at Howard University and resident manager of Africa House.

G.C.M.B. For Nigeria

MEMBERS of the Ghana Cocoa Marketing Board are to pay a return visit to the Nigeria Marketing Board July 7. They will be the guest of the Western Region Marketing Board

They are Imoru Egala, chairman, G. K. Martin, E. A. Haizel, B.E. Dwira and M.L. Augustt. Accompaying the members are N.F. Ribeiro-Ayeh of the Ministry of Commerce and Industry, F.R. Kankam-Boadu, Deputy Managing Director of Ghana Cocoa Marketing Company in London and K.E. Wood, Secretary of the Board.

The party will, among other things, visit agricultural projects in the Ondo area, the Western Region Produce Inspection Service Headquarters and Produce Styres, the Apoje Farm Project and the Nigerian Ports Authority, Apapa Wharf.

The party which is due to return to Ghana July 14 will also pay a courtesy call on the Prime Minister, the Minister of Agriculture and the Director of Agriculture.

Your :... Listening-In Post To-day's Radio

5.55 a.m.	Programme Parade
6.00 a.m.	The News
6.15 a.m.	Radio Newsreel
6.25 a.m.	Praise and Prayer in Ewe
6.30 a.m.	English by Radio
6.45 a.m.	Song and Dance
7.00 a.m.	The B.B.C. News
7.15 a.m.	Morning Music
7.45 a.m.	Ray Ellington Quartet
8.00 a.m.	Schools Programme
8.30 a.m.	Close Down
9.30 a.m.	Schools Programme
9:40 a.m.	Close Down
11.30 a.m.	Listen While You Work
12.00 noon	Programme Parade
12 15 p.m.	The News in Vernacular
12.45 p.m.	Local Announcements
12.50 p.m.	Music at the End of the Morning
1.00 p.m.	The News
1.15 p.m.	Concert Music
2.00 p.m.	Radio Newsreel
2.15 p.m.	Light Music
2.45 p.m.	Poetry from Canada
3.00 p.m.	Music Magazine
3.30 p.m.	Dance Music
3.45 p.m.	Programme Parade
4.00 p.m.	Ewe Women's Magazine
4.30 p.m.	The News in Vernacular
5.15 p.m.	Southern Ewe Music
5.30 p.m.	Two Short Stories in Ewe
5.45 p.m.	Listen With Mother
6.00 p.m.	The News
6.15 p.m.	The Day in Parliament
6.30 p.m.	Dominion Day
7.00 p.m.	Twi Poems
7.15 p.m.	Twi Music
7.30 p.m.	Spotlight on Sport
8.00 p.m.	The B.B.C. News
8.15 p.m.	Studio Dance Music
8.45 p.m.	Music of All Sorts
9.00 p.m.	Home News
9.15 p.m.	Calling West Africa
9.30 p.m.	Life Experiences Read At the Microphone
9.45 p.m.	Ghana Magazine
10.15 p.m.	Close Down

Chiefs Study

Six Nyasaland chiefs have spent a week in Castle Douglas Kirkcudbrightshire studying Scottish local government services.

Bishop Of Accra Comes Back

THE Rt. Reverend Richard Roseveare - the Lord Bishop of the Anglican Church in Ghana is due back in the country from England.

He has been away from Ghana since March 22 this year and is expected at the Accra Airport on Wednesday July 3 at 6.30 p.m.

Shipping Manager Before Court

By Daily Mail Reporter

A shipping manager of A.G. Leventis & Company Limited charged with possessing obscene photographs will appear again before the Accra District Magistrate's Court July 6.

Leonard S. Vambaris was remanded on £25 bail when he pleaded not guilty to the charge before the Senior District Magistrate, E.A.L. Bannerman over the week-end.

A. G. Heward Mills appeared for him.

Assistant Superintendent J.K. Nyinah told the Court that June 26 at Adabraka, Vambaris was searched and 12 copies of obscene photographs were found in his bedroom.

Accra Students Win Diploma

LONDON SATURDAY -- S. R. Akrofi, J.K. Boafo and A. K. Senchirey all of Accra, students at Stanford Hall, Longhborough - Britain's Co perative College - yesterday received diplomat from Herbert Morrison, British Parliamentary Labour leader and former Cabinet Minister.

A number of students from Nigeria and Sierra Leone were among the 100 from 13 countries who were presented with diplomas.

The presentation marked the end of a year's course specially designed to meet the needs of overseas students and entitled "Co-operation overseas."

The course includes studies in Co-operative law, Co operative fieldwork, the principles and practice of audit, economic co-operation, a survey of the Co-operative organisation and the art of teaching.

The course aimed to add to the students' knowledge of Co-operative working so that they can return home with new ideas for improvement of the Co-operative movements in their own countries.

(UKIO)

M.s Discuss Middle East

LONDON, FRIDAY -- The Commonwealth Prime Ministers, meeting at Number Ten Downing Street yesterday, held two sessions. The discussions are strictly private and the intention is that no communique shall be issued until the close of the talks at the end of next week.

Having completed the general review of the international situation with which they opened their talks on Wednesday, they went on to deal with problems of particular areas. Yesterday morning, it is understood, they finished a review of Soviet policy and of the relations of their countries with the Soviet Union. Subsequently they went on to discuss the situation in the Middle East. The main problems covered, it is understood, were the Arab-Israel dispute, certain questions concerning the future of the Suez Canal and the general question of the economic development of the whole area.

Attending are the Prime Ministers of the United Kingdom, Ghana, Canada, Australia, India and Pakistan, and senior Ministers from New Zealand, South Africa and Ceylon, with the Prime Minister of the Federation of Rhodesia and Nyasaland also present. Together they represent a world population of some 535,000 000 people (UKIO)

Boateng To Improve Goldsmith Business

BY DAILY MAIL REPORTER

"I AM prepared to share my experience with all gold and silver smiths in Ghana with a view to improving the efficiency of this ancient business," declared Dickson K. Boateng.

He was speaking at a dinner party held in his honour to welcome him back to the country after thirteen years' stay in Europe. Mr. Boateng disclosed that whilst in Europe, he specialised in ring designing, embroidery and bracelet developing. His course took him round the French Equatorial Africa, where he observed ways and means of operating the business

Mr. Boateng said that, the African technique of developing gold materials had fascinated Europeans. "I believe that with my local background coupled with foreign experience, I am in a position, to help revolutionize gold and silver smith business in GHANA he concluded."

Aborigines Send Protest To Govt

THE Ga Aborigines Society had forwarded a seven-paragraph resolution to the Minister of Defence and External Affairs, protesting against the Government's decision to adopt on the new Ghana coinage the "head" of Dr. Kwame Nkrumah, Prime Minister of Ghana.

Condemning the move of the Government, the resolution stated "The Prime Minister's opprobrious assertion in England that the illiteracy of the majority of the people of Ghana warrants the adoption of his "head" to indicate emancipation, is not merely illogical, but does have the tendency to dispute natural logic.

"Does the Prime Minister merely mean to prove himself inconsistent before the Imperialists by saying the opposite of what he said at the time he was fighting for the

Continued On Page 4

JOIN THE
Embroidery Course
AT THE
SINGER SEWING CENTRE
TODAY
SINGER SEWING CENTRE
Post Office Square
PO Box 2132. Accra. Tel No. 2753

GHANA
DAILY MAIL

INCORPORATING THE WEEKLY INDEPENDENT, THE DAILY ECHO
THE AFRICAN MORNING POST THE SPECTATOR DAILY,
DAILY EXPRESS, THE NATIONALIST"

The welfare of the people is the supreme law

GHANA NATIONAL ARCHIVES
RECEIVED
3 JUL 1957
ACCRA

Where There is SEWING
There is SINGER
Where there is SINGER
There is SERVICE
SINCE SINGER SEWING MACHINES 1851
BOX 2132 ACCRA
BOX 183 TAKORADI

VOL. 2. NO. 146 ACCRA TUESDAY JULY 2, 1957 REGISTERED AT THE GPO AS NEWSPAPER PENNY

Parliament Debate Courts Bill

"We Observe Judge's Integrity" Apaloo

By Daily Mail Reporter

SINCE the attainme t of Independence the W st African Court of Appeal had ceased to function in Ghana and that a new Court of Appeal had been created, declared Hon. Ako Adjei, Minister of Interior and Justic speaking on the Courts Amendment Bill in the National assembly yesterday.



The Minister told the House that the Courts Amendment Ordinance did not m ke provision for the creation of the post of Justice of Appeal nor the making of the appointment for such post.

Speaking about the Ghana Constitution, Order-in-Council 1957, the Minister told the House that when provision was being made for the appointment of a Justice of Appeal to the Supreme Court such appointment should be made by the Governor-General acting on the advice of the Prime Minister, after the hief Justice had been consulted by the Prime Minister-

ALL TO REMAIN

It was proposed that whilst the Chief Justice, the Justices of Appeal and uisne Judges should remain members of the Court of Appeal, the Court should be duly constituted unless at least the Chief Justice of Justice of Appeal was present.

Continuing the Minister told the House that when the post of a Chief Justice was vacant, a Justice of Appeal should exercise the powers vested in the Chief Justice. If there was no Justice of Appeal the duties should be performed by the Senior Pusine Judge.

DEAL WITH ACCUSED ONLY

Speaking on the Bill, B. F. Kusi, M.P. for Atwima-Nwabiagya said that there should be separate Judges of Appeal so that they should have nothing to do with the lower courts.

Mr. Kusi asked the Minister to approach the Chief Justice so that comments which were often made by Judges after passing sentences were directed to accused persons alone so as not to affect the community to which he belonged.

SAFEGUARD THE JUDICIARY

M. K. Apaloo, M.P. for Anlo South, supporting Mr. Kusi said that if Judges continued to direct comments so widely which affected the community where the accused person belonged it would prejudice his own position.

The position of the Judiciary should be safeguarded. Mr. Apaloo said that according to rumours the Government did not intend leaving the Judiciary alone and concluded, "We must be so jealous of the integrity of our judges."

The Deputy Leader of the Opposition, S. D. Dombo asked for the abolition of the name Puisne Judges as it was a Colonial term, and suggested that it should be Judges of Appeal.

UNFORTUNATE PARTY

The Minister summing up said that the judiciary of Ghana was an independent body, and if any remarks had been made on somebody that party was unfortunate.

Puisne Judge, the Minister said, was Anglo Saxon language and the English people used it in terms of the court and "when the time comes for the necessary changes" he would see to it.

The judiciary the Minister concluded had its own Council which was not under Government control.

New Magistrate For Accra

By Daily Mail Reporter

A newly-appointed District Magistrate from British West Indies started sitting in Court at Accra yesterday.

He is Cecil Egerton Lyle Hewlett, 37.

Born in Antigua, British West Indies, he was educated at Antigua Grammar School. Later he was admitted to Gray's Inn, London where he was called to the Bar in January 1950.

He served for sometime as Registrar and later as Magistrate in St. Lucia, British West Indies from September 1952 to May 26 this year when he was appointed District Magistrate in Ghana.

Mr Hewlett who is married and has two children arrived in the country June 22.

Rate Collector Charged With Stealing

BY DAILY MAIL REPORTER

A former rate collector of the Ga Local Council charged with 15 counts of uttering and claiming upon forged document and stealing, will appear before the District Magistrate's Court at Accra, July 12.

Moses Tawiah Quartey Owoo, photographer was remanded on £25 bail when he pleaded not guilty to the charges before C.E.L. Hewlett at District Magistrage Court "C" yesterday.

Owoo, the charges disclosed, stole 10/- comprising 2/ which he demanded from each of five people, at Agbogba village and gave them forged local authority rate receipts in July last year.

American Bar Association Will Meet

THE largest legal conference to be held in Britain begins on Wednesday, July 24, when the American Bar Association's ten-day convention opens in London. American legal delegates are expected to number 3,000, and will probably be accompanied by wives and families to bring the total to 5,000.

The General Overseas Service will broadcast extracts from some of the speeches at the opening ceremony in Westminster Hall, when the delegates will be presented to the English Bar by the British Attorney General, Sir Reginald Manningham-Buller, and the President of the Law Society, Sir Edwin Savory Herbert, and will be received by the Lord High Chancellor, Viscount Kilmuir.

Among other speakers will be the American Attorney General, Mr. Herbert Brownell and Chief Justice Warren of the United States.

The Convention coincides with the unveiling at Runnymede, on July 28, of a memorial erected by the American Bar Association to commemorate Magna Carta.

The inscription on the memorial describes the charter as 'The Symbol of Freedom Under Law,' and this has been taken as the theme of a talk in the series 'This Day and Age,' which will be given by Professor A. L. Goodhart, Master of University College, Oxford, a distinguished American lawyer who is also a Queen's Counsel.

Nuclear Energy On Show

LONDON (By Airmail) The International Ex.

Contd on page 4

Accra Assizes —Tomorrow

THE July session of the Accra Assizes will be opened tomorrow morning at 8.30 by Judge H. M. Windsor-Aubrey.

Sitting will be in Court II after the opening ceremony of inspection of guard of honour mounted by a detachment of Ghana Police in front of the Supreme Court Building.

Among 25 cases listed for the Court are murder, manslaughter, causing grievous harm, fraud, falsification of accounts, forgery, burglary, housebreaking, stealing, arson, possessing means of coining and counterfeit coin.

The cases involve 30 persons.

JOIN THE
Embroidery Course
AT THE
SINGER SEWING CENTRE
TODAY
SINGER SEWING CENTRE
Post Office Square
PO Box 2132. Accra. Tel No. 2753

GHANA
DAILY MAIL
INCORPORATING THE WEEKLY INDEPENDENT, THE DAILY ECHO
THE AFRICAN MORNING POST THE SPECTATOR DAILY,
DAILY EXPRESS, THE NATIONALIST"
The welfare of the people is the supreme law

RECEIVED
3 JUL 1957
ACCRA

Where There is SEWING
There is SINGER
Where there is SINGER
There is SERVICE
SINCE SINGER SEWING MACHINES 1851
BOX 2132 ACCRA
BOX 1831 TAKORADI

VOL. 2. NO. 147 ACCRA WEDNESDAY JULY 3, 1957 REGISTERED AT THE GPO AS NEWSPAPER PENNY

Debate In The Assembly:

Finance Committee Report Gets Majority Support

By Daily Mail Reporter

THE Opposition was defeated yesterday at the National Assembly by 38 votes to 10 with one abstention on a motion by the Minister of Finance, Hon. K. A. Gbedemah, asking the Assembly to adopt the Standing Finance Committee's Report.

The Reverend F. R. Ametowobla, Independent Member for Ho East did not vote.

After the report had been debated and the question put by the Deputy Speaker, the acting Opposition Whip, B. F. Kusi asked for a division-



Mr. K. A. Gbedemah

£12,000 VOTED

Introducing the Report, the Minister said that it covered the last phase of work of the Committee up to Independence—from January 1, to March 5, this year. When the Committee met January 28, the additional sum of £12,000 voted for Forest Conservation was required for work which was expected not only to be of long term value to the economy of the country, but also of immediate benefit to the revenue.

THEY ALSO TRAIN MEN

The post of Assistant Conservator of Forests, the Minister said, comprised the basic professional grade of officers who were able to work in the forest. These officers also carried out important work in training Junior officers of the Department in connection with the improvement and conservation of forests from which a good deal of the wealth of the country including cocoa and timber came.

Speaking about the Co-operative Wholesale Establishment, the Minister said that a Commission was appointed in 1953 to inquire into the financial position and trading methods of the Establishment and to investigate also any irregularities in the operation of the affairs of the Establishment which might come to light in the course of the enquiry.

GOVT WITHDRAWS GRANT

Prior to the enquiry the C.W.E. went into liquidation when the Government decided to withdraw its grant of £180,000 given to Co-Operative Bank on behalf of the Establishment.

The liquidation report showed that an interest-free loan of £100 000 made to the Co-operative Wholesale Establishment should be written off as there were no assets to set off against the amount. The grant of £180 000 given to the Co operative Bank had to be honoured by Government when the affairs of the Establishment were wound up. Of this amount it was expected that £250,000 would be recovered from member societies. £10,992, odd out of the amount of £25,000 which was expected to be paid back had indeed been recovered and credited to revenue last month. A further £15,200 would be repaid to Government, he concluded.

CRITICISMS

Kojo Ayeke, M.P for Ho West criticising the Report said that the Assembly were told that the post of the Constitutional Adviser had been abolished, but now, the Minister was wanting a sum of over £5,000 to be voted for the Constitutional Adviser's salary.

The country, Mr Ayeke said, had so many legal men who could advise the Prime Minister.

DONE NOTHING

The Constitutional Adviser, since his appointment, had done nothing good for the country.

Speaking about the Secretary to the Cabinet Mr Ayeke said that the Secretary of the Cabinet had only one duty to perform and he wondered why the Minister of Finance wanted the Secretary's salary to be upgraded.

B. F. Kusi, M.P. for Atwima Nwabiagya said that there was discrimination in the salary grading because whilst the Standard Seven School Leaving Certificate holders in the Printing Department were receiving seven shillings a day as apprentices, printers in the same apprenticeship with the same qualification were receiving eleven shillings in the Printing Section of Survey Department Mr. Kusi said that if this was an oversight, then it should be corrected before the Salary and Wages Commission Report was brought to the Assembly.

Continued on page 4

Shifimo Kpee Will Storm Accra

By Daily Mail Reporter

"THE drums will throb, the trumpets will call, a great stampede of feet will be on the march. The indomitable Gas will sing their war cry. It is a war of brains against human ingratitude, deceit, cheat, and suppression. This is the time for all true Ga-borns to dedicate themselves to the cause of their State," declared the Organising Secretary of Ga Shifimo Kpee to a Daily Mail reporter.

At Bukom Square on Sunday July seven from 10 a.m. to 6 p.m. The new most powerful and dynamic organisation, Ga Shifimo Kpee will be inaugurated.

Calling upon the Gas not to sit back while their heritage is being taken away from them, the Organising Secretary has appealed to all to come and listen to the facts about their own organisation in order to reason and be wise.

Explaining the meaning of one of the slogans "Gbei Mii Gbe Wo", the Organising Secretary has called upon all other residents in Accra to attend the meeting and hear

Continued on page 4

TOIN THE
Embroidery Course
AT THE
SINGER SEWING CENTRE
TODAY
SINGER SEWING CENTRE
Post Office Square
PO Box 2132. Accra. Tel No. 2753

RECEIVED
JUL 1957
ACCRA

GHANA

DAILY MAIL

INCORPORATING THE WEEKLY INDEPENDENT, THE DAILY ECHO
THE AFRICAN MORNING POST THE SPECTATOR DAILY,
DAILY EXPRESS, THE NATIONALIST"

The welfare of the people is the supreme law

Where There is SEWING
There is SINGER
Where there is SINGER
There is SERVICE

SINGER SEWING MACHINES SINCE 1851

BOX 2132 ACCRA
BOX 1831 TAKORADI

VOL. 2. NO. 148 ACCRA THURSDAY JULY 4 1957 REGISTERED AT THE GPO AS NEWSPAPER PENNY

Two Commonwealth P.M's



The Prime Minister of India, Mr. Jawaharlal Nehru, and the Prime Minister of Ghana, Dr. Kwame Nkrumah, met for the first time in London June 26. They had talks over breakfast as guests of the Indian High Commissioner in the United Kingdom, Mrs. Vijayalakshmi Pandit. Dr. Nkrumah, showed a miniature of the Ghana national flag to Mr. Nehru. The Indian Prime Minister had earlier told reporters that Ghana's membership had added to the quality and strength of the Commonwealth.

Assize Court Hears Four Criminal Cases

BY DAILY MAIL REPORTER

THE July session of the Accra Assize Court was opened yesterday. The opening ceremony which was performed amidst pomp and dignity was preceded by an inspection of the Guard of Honour by Mr Justice Windsor Aubrey.

The Guard of Honour was formed by a detachment of the Ghana Police Force under the command of Senior Superintendent of Police Lloyd Jones.

In all twenty seven criminal cases were listed, and four out of these were heard.

During the trial of a manslaughter case in which the accused pleaded guilty the prosecutor E. R. A. Unger told the Court that the accused, Kwasi Amankwaa, a farmer of Krumasi village in the Ho district

Contd on page 3

Assembly Debate Continues:

Policy Against Immigrants Explained

By Daily Mail Reporter

THE Minister of the Interior and Justice Hon. Ako Adjei explained the Government's policy and attitude towards the presence of citizens of other Commonwealth countries, when introducing the Immigration Bill before the National Parliament yesterday.

Speaking about the control of Immigration, Hon. Ako Adjei said it was the policy of the Government to encourage the immigration of professional men who brought their skill to Ghana and to encourage such persons when they were backed by capital from outside. The Government of Ghana would see that professions or occupations intended to be practised would be beneficial to the inhabitants of Ghana and would provide opportunity for training Ghanaians to perform the same functions in Ghana society.

A REVIEW

The position of immigrants would be regularly reviewed. There were large numbers of immigrants engaged in commerce varying from the employees of large companies which might have invested millions of pounds in Ghana, including the small Syrian, Lebanese and Indian traders. The commercial firms played an important role in the economy of this country, and if the commerce of this country was to maintain its present level and the Government was to avoid a serious rise in prices the country must continue to accept the services of immigrants who were to engage in trade in Ghana.

The Bill, the Minister said, was to control the number of categoric immigrants which any firm might employ and the establishment of new commercial enterprises. The quota allotted to each firm would be assessed and constantly reviewed.

NO POWER

Under the existing Ordinance there was no power to send out of the country an immigrant who would do any act contrary to the conditions under which he was allowed to enter unless he had been convicted for an offence and had been recommended for deportation.

The new act would provide that an immigrant who had broken the conditions of his entry, might be deported once it had been decided by a court of law.

The Minister said he was aiming at simplifying the administrative procedure for immigration and he hoped to speed up the formalities which required immigrants' arrival by a simple rubber stamp on the travellers' passport.

B. F. Kusi M.P. for Atwima Nwabiagya said that some immigrants came to the country without any capital at all but they lived at the expense of their friends and later did the ordinary trade and they thus deprived the African traders of their work. Mr. Kusi said that even in the villages, Syrians and Lebanese had monopolized the timber trade.

Gbedemah Explains Waugh's Report

BY DAILY MAIL REPORTER

CALLING upon Members of Parliament yesterday to accept the Report of the Waugh Commission appointed to review the Salaries and Wages of the Ghana Civil Service and the non-Government Teaching Service, Hon. K. A. Gbedemah Minister of Finance said that the total cost of the Government's proposal was just under £840,000.

The amount, he explained was made up of £265,000 for the daily rated employees, £245,000 for the Civil Service and £330,000 for the non Government Teachers.

The Commission, the Minister said, was satisfied that conditions for Government servants had been such as to bring about a readily appreciable rise in the standard of living. It was against this background that the desire of the Government to see further rises in the living standard among its lowest paid employees, that the proposals in the Government White Paper must be viewed.

The Commission further recommended that only the consolidation would in itself result in certain small increases to many employees. The Government similarly hoped that the daily rated employees would appreciate the purpose which had been made to them, asserted the Minister.

Contd on page 4

JOIN THE
Embroidery Course
AT THE
SINGER SEWING CENTRE
TODAY
SINGER SEWING CENTRE
Post Office Square
P.O. Box 2132. Accra. Tel No. 2755

8 JUL 1957
ACCRA

GHANA

DAILY MAIL

INCORPORATING THE WEEKLY INDEPENDENT, THE DAILY ECHO
THE AFRICAN MORNING POST THE SPECTATOR DAILY,
DAILY EXPRESS, THE NATIONALIST"

The welfare of the people is the supreme law

Where There is SEWING
There is SINGER
Where there is SINGER
There is SERVICE
SINGER SEWING MACHINES 1851
BOX 2132 ACCRA
BOX 1831 TAKORADI

VOL. 2 NO. 149 ACCRA FRIDAY JULY 5, 1957 REGISTERED AT THE GPO AS NEWSPAPER PENNY

Assembly Debate Continues:

Waugh's Report Criticised

By Daily Mail Reporter

THE National Assembly yesterday accepted the Prime Minister's motion on the Waugh Commission which was appointed to review the Salaries and Wages of the Ghana Civil Service and the Non-Government Teaching Service.

COMMISSION FAILED TO CONSIDER

During the debate on the motion K. R. Amponsah, M.P. for Sekyere-West said that there the difference of Salary between the Printing section of the Survey Department and that of the Government Printing Department was not considered at all by the Commission.

Congratulating the Government Mr. Amponsah said that although it had done well for the establishment of the Hansard Section and not recruiting expatriate officers.

UNFAIR

Mr. Amponsah disclosed that the ushers in the National Assembly were not considered in the report but he was sure the Government would review it since it had been made known to them. It was unfair that the Government did not consider it right to increase salary of the low income group. Mr. Amponsah suggested that an increase of ten per centum on the salary of the officers receiving £400 to £600 upward per annum and 30 per centnm on the lower income group. Mr. Amponsah said that a decrease of ten per centum should be made from the salary of those who were earning above £1,200 per annum.

Commenting on the two Ministers who left for London Mr. Amponsah that it was a mere waste of public funds.

The two Ministers Mr Amponsah said could inform the Prime Minister what was going on in Ghana by telegrams instead of going to London under such heavy expenses The Government, he pointed out was complaining about lack of funds but they still kept on spending unnecessarily.

The Opposition he stressed were the champions of the workers and were interested in the economic stability of the country. Price increase always hit the farmer who contributed but did not gain, he concluded,

DIFFICULTIES NOT EXAMINED

R. F. Kusi Kusi M.P. for Antwima Nwabiagya said that the Commission did not examine the difficulties in the Civil Service making its recommendations. The junior members had to be promoted through false means and recommendations for promotions were made by the senior civil servants.

POOR WHITE PAPER

He blamed the Government for not studying the report properly before presenting the White Paper which he described as "poor."

UNFINISHED REPORT

F. E. Tachie Menson M.P. for Denkyira said that the Assembly did not expect an unfinished report which was not favoured of the worker. Calling on the House the report Mr Tachie-Menson however, requested the Minister of Finance to appoint a Select Committee to go into the report.

The Makola women and other traders he said should be warned not to increase their commodities when salaries were increased.

REVIEW M.P'S SALARY

Hon. K. A. Gbedemah summing up for the Government said that it was the desire of the Government to improve the standard of living in the country.

It was the policy of the Government to put Africans as heads of the Civil Service but here was no suitable African for the post, an expatriate would be recruited.

The Government, he said appreciated the work of the officers of the Assembly whose salaries would also be reviewed.

M. P.'S WARNED

During the debate the Deputy Speaker warned the Members of the House about their behaviour, and said that if they continued to misbehave, he would have to adjourn the House for 20 minutes.

Federation Prime Minister In London

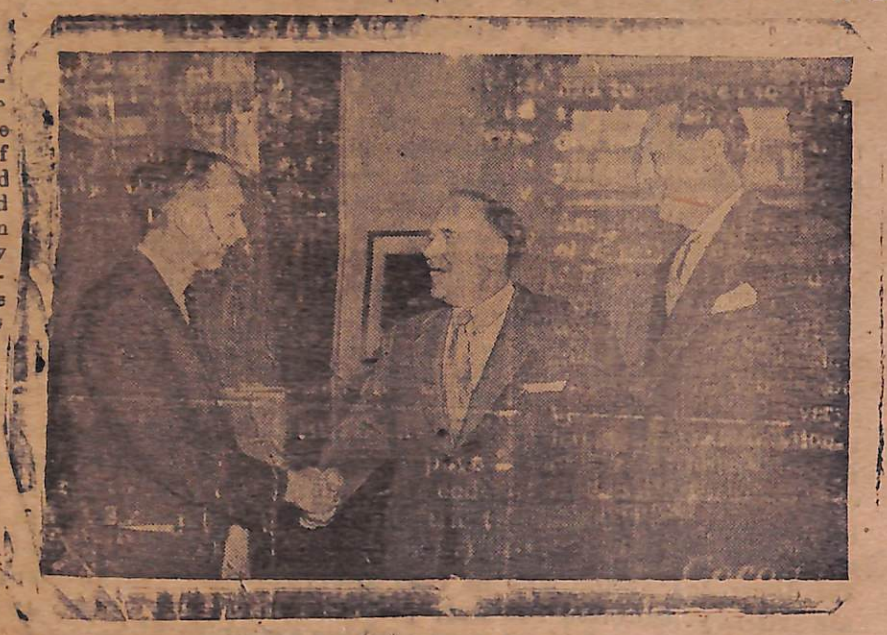

Sir Roy Welensky, the Prime Minister of the Federation of Rhodesia and Nyasaland (centre), is seen being greeted by Lord Home, Secretary of State for Commonwealth Relations (left, and Alan Lennox-Boyd, Secretary of State for the Colonies, at the Commonwealth Relations Office in London.

"Picture Is Very Brighter" --Baako

LONDON, THURSDAY - Kofi Baako Ghana Minister without Portfolio, and Krobo Edusei, Minister of Communications had arrived in London by air to see Dr. Kwame Nkrumah, Ghana's Premier, who is attending the Commonwealth Prime Ministers' Conference.

Mr. Baako said - "We are here to acquaint him with a detailed, up-to-the minute picture of what has happened in Ghana while he has been away. The picture is very bright."

The two Ministers expect to be in London for "just a few days."

Dr. Nkrumah himself plans to leave the U.K. by sea for Ghana on Wednesday, July 10, after completion of the Commonwealth Conference. He will sail from Liverpool in the Badagry Palm. (UKIO)

I.D.C. Workers For Sentence Tomorrow

BY DAILY MAIL REPORTER

JOSEPH K. Owoo, employed by the Industrial Development Corporation as a Welder will be brought before the Senior District Magistrate E. A. L Bannerman on Saturday July six for sentence on stealing charge.

Prosecuting, Chief Inspector H. F. Pieterson told the court that on June 17, the Engineer in the I.D.C. gave the accused local purchase order to collect two bottles of cylinder oxygen from Ghana Consolidated and Machinery Trading Company. The storekeeper of G.C.M.T. supplied the cylinder oxygen together with an advice note in which he wrote the numbers on the bottles.

When Owoo was on his way to the office he dropped one cylinder exygen to a shopkeeper at Kokompe and managed however to get an empty bottle to replace the one he dropped. The accused produced two bottles to the Engineer, one full of oxygen the second empty. The Engineer seeing that the number on the bottle did not tally with that in the advice note, questioned Owoo about it.

Owoo insisted that the oxygen given to him by the G.C.M.T. Storekeeper was empty. The Engineer then went and checked up with the Storekeeper in the presence of the accused.

Police investigation later found that one bottle with a number corresponding with that in the Storekeeper's note was with one shop keeper at Kokompe.

Ghanaians In N. Ireland

LONDON, Thursday—Two Ghanaians are among a party of 30 students from many overseas countries who have been attending a British Summer Vacation Course this week in Northern Ireland. They are L. Derdan from Winneba, who is studying medicine at Glasgow University; and W. Z. Coker from Cape Coast who is taking a medical entomology course at the London School of Hygiene and Tropical Medicine.

The party are staying at Magee University College at Londonderry.

Continued on page 4

TOIN THE
Embroidery Course
AT THE
SINGER SEWING CENTRE
TODAY
SINGER SEWING CENTRE
Post Office Square
PO Box 2132. Accra. Tel No. 2753

RECEIVED
8 JUL 1957
ACCRA

GHANA

DAILY MAIL

INCORPORATING THE WEEKLY INDEPENDENT, THE DAILY ECHO
THE AFRICAN MORNING POST THE SPECTATOR DAILY,
DAILY EXPRESS, THE NATIONALIST"

The welfare of the people is the supreme law

Where There is SEWING
There is SINGER
Where there is SINGER
There is SERVICE
SINCE 1851
SINGER SEWING MACHINES
BOX 2132 ACCRA
BOX 183 TAKORADI

VOL. 2. NO. 151 ACCRA MONDAY JULY 8 1957 REGISTERED AT THE GPO AS NEWSPAPER PENNY

H. E. Entertains Varsity Students



YESTERDAY, Their Excellencies the Acting Governor-General and Lady Korsah gave an afternoon reception at the State House to students from many parts of the world visiting Ghana for the purpose of attending the current seminar organised by the World University Service.

Some ninety students attended the State House reception, and each student had the honour of being introduced to Their Excellencies

No Fear Of Communism In Ghana

....Says Nkrumah

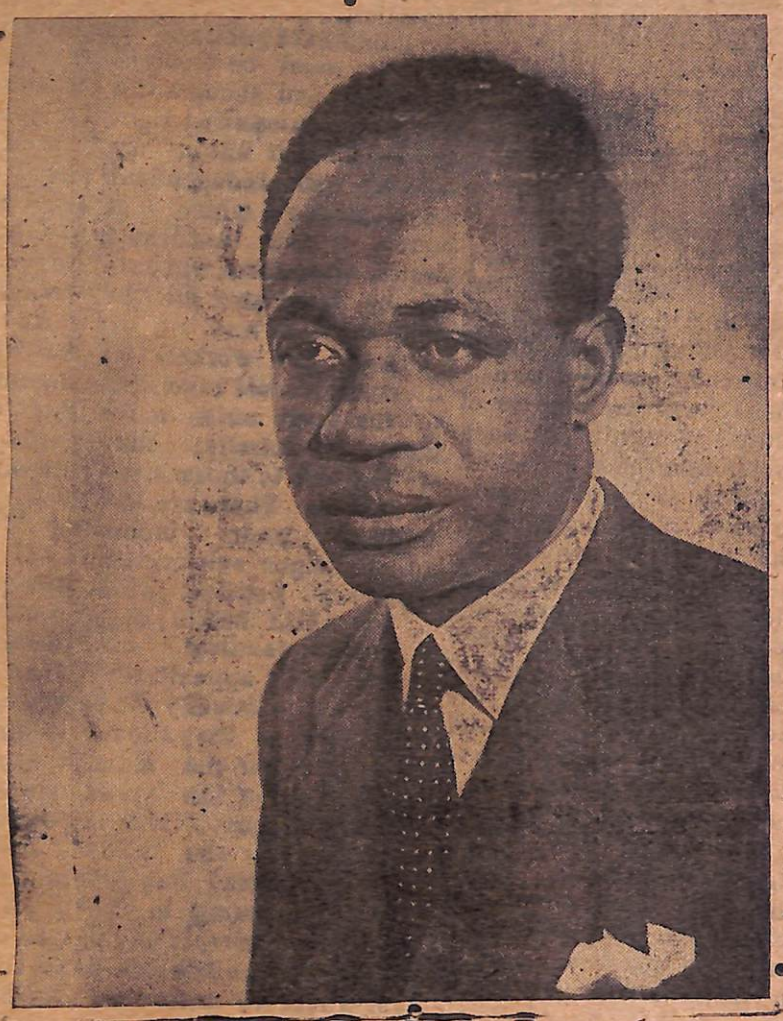

....Talks To U.K. Press

AT A press conference held in London Friday following the conclusion of the Commonwealth Prime Ministers' Conference, Dr Kwame Nkrumah said that he did not wish to comment on the Conference decisions until after the final communique was published.

VERY STIMULATING

"But", he said, "it has been a fine experience for me personally to have been able to meet those people I had only read about. I have been most interested to come into contact with Mr Nehru, Mr Menzies and the others. It has been very stimulating.

Dr Nkrumah said that now that Ghana had achieved independence, he hoped to be able to visit other Commonwealth countries such as India, and other nations. He was particularly looking forward to visit New York.

AGENDA NOT ARRANGED

Asked about the holding of a conference by Independent African States, he said that it was important that a conference should be held. Invitations had been sent to Egypt, Ethiopia, Liberia, Libya, the Sudan, Morocco and Tunisia but no date or agenda had been arranged. Replies were still awaited from some of the countries.

COCOA INSURANCE PLAN

He said he had not asked for any definite loan at the Prime Minister's Conference for the Volta River Scheme, but he had been trying to interest people in it. He also hoped before leaving the U.K. to have talks on an assurance plan for cocoa.

NO FEAR OF COMMUNISM

Asked about the influence of Communism in Africa Dr Nkrumah said that there was tendency to identify nationalism with Communism. But that was not true of West Africa. "I do not think there is any fear of Communism in Ghana," he said, "but, of course one cannot halt people having their own views on political matters.

Dr Nkrumah said that apart from the question of expense it would be a good thing to hold a Prime Ministers' Conference once a year so that any matters of mutual interest could be thoroughly discussed.

(UKIO)

Customs Officer Before Committee

THE above committee recently appointed by the Minister of Finance. held its first investigation sitting on Wednesday, in Court 3, Supreme Court Buildings.

The Acting Principal, Collector, Customs and Excise Department, Accra, Mr B. T. Madjitey, gave the Committee a very detailed account of the procedure for clearing goods at the Ports.

W. A. Wiafe, M.P. (C.P.P. - Kwahu South) F. E. Tachie-Menson, M.P. (C.P.P. - Denkyira) who raised these matters in the Assembly had been invited to co-operate with the Committee in this Enquiry, but were unable to attend the first meeting.

Supreme Court Buildings, and a general invitation is extended to the Public to assist the Enquiry.

Court Orders P.O. 'Find Work For Nyame'

BY DAILY MAIL REPORTER

AN unemployed 26-year-old compositor, was found not guilty when he appeared before A. M. Akiwumi on a charge of suicide last Saturday at Magistrate Court "B."

The man, Kwesi Nyame, according to the Police Inspector S. K. Gbormittah, mixed lysol and beer. He drank the liquid and fainted immediately in front of his door. One Agyeman who was washing clothes near the place saw Kwesi Nyame lying on the ground and reported the matter to an elderly man in the house.

Kwesi Nyame was immediately rushed to hospital where he was treated. The prosecutor told the court that this was the third time that Kwesi had attempted suicide.

Asked why he wanted to commit suicide the accused said that he had been unsuccessful in obtaining a job.

The Magistrate advised that Nyame should be taken to a Probation Officer to find work for him.

Medical College For India

ANOTHER medical college is to be started in India. The Government of India have accepted a proposal put forward by the government of Mysore for starting a medical college at Hubli. They have also agreed to give the necessary assistance for the college. There are 52 medical colleges and institutions in India.

Petrol Price Reduced In Ashanti & NT's

MOBIL Oil Ghana Limited has announced that from today (Monday) the retail price of Mobilgas will be reduced in most parts of Ashanti and the Northern Territories. The price changes range from half-penny to onepenny per gallon.

R. M. Sheridan, General Manager of Mobil Oil Ghana, said that the reductions have been made possible by the Government's programme of road improvement.

The steadily improving road surfaces and the ever-expanding network, he stated, have enabled more

Continued on page 3

JOIN THE
Embroidery Course
AT THE
SINGER SEWING CENTRE
TODAY
SINGER SEWING CENTRE
Post Office Square
P.O. Box 2132. Accra. Tel No. 2753

GHANA PITMAN ARCHIVES
RECEIVED
9 JUL 1957
ACCRA

GHANA

DAILY MAIL

INCORPORATING THE WEEKLY INDEPENDENT, THE DAILY ECHO THE AFRICAN MORNING POST THE SPECTATOR DAILY, DAILY EXPRESS, THE NATIONALIST"

The welfare of the people is the supreme law

Where There is SEWING
There is SINGER
Where there is SINGER
There is SERVICE

SINCE 1851

BOX 2132 ACCRA
BOX 163 TAKORADI

VOL. 2. NO. 152 ACCRA TUESDAY JULY 9, 1957 REGISTERED AT THE GPO AS NEWSPAPER PENNY

Gbedemah Says

GHANA WILL GET LOANS FOR PROJECTS

By Daily Mail Reporter



K. A. GBEDEMAH

"IF Ghana becomes a member of the International Bank Fund and Finance Corporation it would be eligible to receive loans from the Bank and the Corporation for developments and to buy foreign exchange for the country's commercial and economic purposes," declared the Minister of Finance Hon. K. A Gbedemah. He was reading the International Bank, Fund and Finance Corporation Bill at the National Assembly yesterday.

The Bill was to be introduced into the House earlier, but it was deferred in order to give members ample time to study it. The debate on the Bill was commenced yesterdy.

IT'S VAGUE

Commenting on Section Five sub section two of the Bill M. K. Apaloo M P for Anlo South suggested that the vagueness in that clause should be eliminated.

B. F. Kusi M P. for Atwima Nwabiagya congratulated the Government on making it possible for the country to become a member of the International organizations but later warned that the Government should not give financial assistance to Syrians and Lebanese who had grouped themselves to deprive the African in making progress in business.

NO PARTY BUSINESS

Mr. Kusi also called on the Government to reorganise the Cocoa Marketing Board, Agriculture Development Corporation and the Industrial Development Corporation so that its membership should not be on party basis. When this was done there would be unity and cooperation with the Government.

Summing up Hon. K. A.

Continued On Page 4

Muslims Celebrate Religious Festival

ONE of the Festivals and Religious Celebrations in India, Id-Ul-Zuha will be observed today July 9 by Muslims throughout India to commemorate the sacrifice of Abraham.

The celebration is marked with animal sacrifices and mass prayer.

Nungua Celebrates Homowo

THE people of Nungua, a fishing village, ten miles east of Accra on Ada Road celebrated their "Homowo" festival over the week-end.

In the morning, the Chief Priest dressed in a white robe visited all the ancient fetish groves in the town and poured libation asking the blessing of the gods to guide them through their work.

The festival was rounded off by a football match between Teshie Shooting Stars and Nungua Town XI which ended in a goaless drawn.

Magistrate Warns Police

By Daily Mail Reporter

His Worship C. E. L. Hewlett, the newly appointed Magistrate, yesterday warned the Police that they should give a helping hand in court cases and not allow cases to drag on by telling the Court that their witnesses were not yet ready to proceed on.

He was commenting on a submission made by Barrister Amorin who demanded that the court should withdraw a case involving his client ..... a driver charged with obstruction.

"Five consecutive times the accused had appeared before the court and none of those days did the principal witnesses.....the Police-attended.

When the Prosecutor was asked he told the Court that either the police were on duty or had travelled. This was most unfortunate,' the Barrister asserted.

The Magistrate later warned that it wa always his policy to finish old cases and go to another but it would occur that in any case brought before him if a Police witness was not present all he could do was to strike off the case.

Tachie-Menson Denies Statement

By Daily Mail Reporter

F. E. Tachie Menson M.P. for Denkyira denied a statement made by the Ghana Broadcasting System and a press release issued by the Information Service Department, that he had been invited by the Committee to attend their first meeting held on Wednesday July three.

He was making a statement to the press at the lobby of the National Assembly House.

Mr. Tachie-Menson said "Whether I attended the meeting or not that did not make any bearing at all."

Mr Tachie-Menson said he made the statement in the National Assembly so that the question of the shortage of staff should be solved and also for Government to increase the pay of the Customs employees so as to attract other deserving people,

Thousands See Ga-Adangbe Shifimo Kpee Inaugurated

BY DAILY MAIL REPORTER

UNDER the Chairmanship of Nii Amoo Nakwa II, Otublohum Mantse, the Ga-Adangbe Shifimo Kpee was formally inaugurated at Bukom Square, Accra.

The ceremony was witnessed by over 30,000 people in Accra including representatives from the neighbouring towns and villages.

Prayers were said by the Revd. John Qbartey.

Nii Amoo Nakwa presenting the sword of office to the Asafo Company warned that they had entered a new field whsre he hoped God would lead them to the right path.

It was strange, he said, that since his birth he had not seen an association so popular from the beginning and so properly organised than Ga-Adangbe Shifimo Kpee.

He advised that they should serve the country first where ever they might be, in the discharge of their duties.

CONFEDERACY

J. Attoh Quarshie, an executive member of the Association declared that in future they would request the Government to allow the Ga-Adangbe Chiefs to form a confederacy, so that funds realised from stool lands would be paid through them in order that deserving sons and daughters in the country should also benefit from the Government, Scholarship awards.

The Association, he said would not drive strangers away but they would ensure that non-Ga Adangbe people respected the rights of the land owners.

Attoh Quarshie indicated, that in future the Shifimo Kpee would contest all elections within the Accra Municipality.

MAINTAIN DEMOCRACY

In his opening address read to the people, the Acting Secretary J. C. Smith

Continued On Page 4

GHANA NATIONAL ARCHIVES
RECEIVED
10 JUL 1957
ACCRA

JOIN THE
Embroidery Course
AT THE
SINGER SEWING CENTRE
TODAY
SINGER SEWING CENTRE
Post Office Square
P.O.Box 2132. Accra. Tel No 2753

GHANA
DAILY MAIL

INCORPORATING THE WEEKLY INDEPENDENT, THE DAILY ECHO THE AFRICAN MORNING POST THE SPECTATOR DAILY, DAILY EXPRESS, THE NATIONALIST"

The welfare of the people is the supreme law

Where There is SEWING
There is SINGER
Where there is SINGER
There is SERVICE
SINCE 1851
BOX 2132 ACCRA
BOX 183 TAKORADI

VOL. 2. NO. 153 ACCRA WEDESDAY JULY 10 1957 REGISTERED AT THE GPO AS NEWSPAPER PENNY

Discus-ions in Assembly:

OVERSEAS COMPANIES REGISTER IN GHAHA

By Daily Mail Reporter

THE number of overseas companies which had applied for registration last year and this year in Ghana was the matter discuessed when the Ghana National Assembly met yesterday morning.

The discussion was in the form of a question put to the Minister of Commerce and Industry by A. S. A. Abban, M.P. for Ajumaku-Asikuma.

Replying, P. K. K.Quaidoo, Parliamentary Secretary said that in the current year seven overseas companies had been incorporated and 18 were incorporated during the last year.

The Parliamentary Secretary advised that details of the names of the companies and other information concerning them could be obtained from the Registrar-General's Department where members of the public could have access to them on the payment of the usual fee.

TARMET THE ROADS

Unsatisfactory condition of roads in the Accra Municipalit was another matter discussed by the Ghana Parliament.

J. E Hagan, Parliamentary Secretary to the Ministry of Local Government told the House that tarring of the roads in the Accra Municipality, was the responsibility of the Accra Municipal Council.

The Secretary directed a Member of the House to address his enquiry to the Town Clerk of the Accra Municipal Council, because he said, he could not give any undertking on behalf of the A.M.C.

The discussion was the result of a question by W. A. C. Essibrah, M.P. for Agona who called on the Minister of Local Government to tarmet the street off Farrar Avenue leading to Dr. D. B George's Surgery to link up with the other tarmetted streets in the area.

ABOUT POLICE WOMEN

Speaking about the duties of a Police woman E. A. Mahama, Junior Minister of the Interior and Justice, said that their duties were mainly concerned with female and Juvenile offenders, but they might be called upon to perform the duties of the Criminal Investigation Department and the Special Branch.

They could do, the Minister added, police duties of a general nature which could appropriately be carried out by females.

The present strength of the Women's Police Branch the Minister disclosed was one Sergeant, two corporals and 20 Constables. The highest rank held by a Police Woman at present, the Minister concluded was that of Sergeant.

The Minister was replying to a question put by C.K. Tedam M.P. for Kassena Nankani North who enquired about the number of Police women in the country, the highest rank held and the duties of a Police woman.

NSAWAM CENTRAL PRISON

The Interior Junior Minister, continuing the discussion told the House that the Nsawam Central Prison, it was hoped, would be finished by the end of 1957.

The subject was brought about by Kingsley Aslam, M.P. for Akwapim South who asked the Minister about the estimated cost of the Nsawam Central Prison how much had been spent and when would the work be completed.

The original estimate for the project, the Minister disclosed was £66,000 which had to be increased to £ 05,315 because of temporary addition to rates of pay. The estimated expenditure up to the end of June was £279,285, the Minister concluded.

Welfare Board For Postal Workers

THE Government of India have decided to set up a National Welfare Board for Post and Telegraph Employees to recommend measures for increasing amenities to the staff, according to a statement made by the Union Minister for Transport and Communications, Lal Baha ur Shastri.

Addressing a special conference of the National Federation of Post and Telegraph Employees in New Delhi, the Minister said that it was desirable to set up a standing committee to carry on negotiations in respect of the Federation's demands The Government were examining the question of appointing an officer to be in

Continued On Page 9

Ghana Scouts For World Meeting

LONDON (By Airmail): When the Scouts from Ghana who are attending the World Scout Jubilee Jamboree arrive in Britain next Thursday they will join contingents from many other countries who have already arrived in the United Kingdom.

Gambia Scouts reached Britain last week; those from Nigeria will arrive on July 22. Until the Jamboree officially opens on August first, the Scouts are being entertaintd in private homes in Britain.

The Queen will visit the camp on August three, as Patron of the British Boy Scout Association with Prince Philip, Patron of the Baden-Powell Scout Guild.

On the same day there will be a march past in the arena of representatives of all the countries attending, and a display by Air Scouts of Britain.

The Duke of Gloucestor, President of the British Boy Scouts' Association, officially opens the Jamboree—which is being held at Sutton Park, near Birmingham—August first.

On the final day, August 12, there will be a presentation of a portrait to Lord Rowallan, Chief Scout, by the Scouts of the Commonwealth.

Then the closing ceremony will be performed by Olave, Lady Baden-Powell, World Chief Guide and widow of the founder. (U.K. .O.)

Steals Kente Gets 18 Months

BY DAILY MAIL REPORTER

AN unemployed young man Michael Ere popularly known as Lambeth Robinson was asked to serve 18 months in prison after he had been found guilty for stealing one Kente cloth valued at 70s. the property of Hazan and Sons.

Prosecutor C. A. Mortagbe, told Magistrate E. A. L. Bannerman that on June 25 this year the accused entered the store of Hazan & Sons with an empty portmanteau accompanied by a friend.

The storekeeper was at that time very busy and a second accused who is at present at large began bargaining with the shop assistant. While bargaining Robirson stole one Kente cloth and kept it in his portmanteau not knowing that the storekeeper was watching him. Robinson was going out when the storekeeper jumped on him. When Robinson was struggling with the storekeeper the store assistant phoned to the Police. The second accused then took to his heels.



E. AKUFFO ADDO (right)
W. E. Ofori-Atta (left)
Two forerunners of the gospel of liberation from imperialism and architects of Independence of Ghana. Their devotion to the cause of freedom for the people of Ghana inspired most of the leaders of the present day. Although they were not present at the inauguration monster rally of the Ga-Adangme Shifimo Kpee held last Sunday, they were there in spirit and their undaunted efforts still urge others to forge ahead as they keep on saying "there is more beyond."



JOIN THE
Embroidery Course
AT THE
SINGER SEWING CENTRE
TODAY
SINGER SEWING CENTRE
Post Office Square
P.O. Box 2132, Accra. Tel No. 2753

RECEIVED
11 JUL 1957
ACCRA

GHANA

DAILY MAIL

INCORPORATING THE WEEKLY INDEPENDENT, THE DAILY ECHO
THE AFRICAN MORNING POST THE SPECTATOR DAILY,
DAILY EXPRESS, THE NATIONALIST"

The welfare of the people is the supreme law

Where There is SEWING
There is SINGER
Where there is SINGER
There is SERVICE

SINCE 1851

BOX 2132 ACCRA
BOX 183 TAKORADI

VOL. 2. NO. 154 ACCRA THURSDAY JULY 11, 1957 REGISTERED AT THE GPO AS NEWSPAPER PENNY

Africanization In Police Force

MORE TO TRAIN IN U.K. FOR SENIOR POSTS

By Daily Mail Reporter

THE Minister of the Interior and Justice, Ako Adjei, told the National Assembly yesterday that arrangements for the acceleration of Africanz- of the Ghana Police Force were ready.

By this arrangement, he said, selected Police Inspectors in the Force would be considered for promotion to the commissioned ranks.



AKO AJEI, Minister of the Interior

TRAINING COURSES NECESSARY

Outlining the nature of promotion, the Minister said that, vacancies had been obtained for twelve Inspectors to undergo training course for four and a half months, beginning August 12 this year at Wakefield, England. The twelve Police Inspectors would leave Accra fer London by plane August 8.

Continuing the Minister said that arrangements had been made for further vacancies to be made availabe for six other Inspectors to undergo a similar course at Hendon beginning October 27 this year.

ITS SCOPE

The object of the scheme was to qualify candidates for entry into the grade of Assistant Superintendent of Police by the accelerated advancement of members of the Inspectorate.

The courses were of an open departmental type, and would include a period of attachment to a suitable County Police Force in the United Kingdom. The scope of training would cover General Police and Criminal Investigation duties.

THE SALARY

The Minister added that candidates would be required to obtain a certificate of satisfactory completion of the course of training, which would include examinations.

Candidates who had satisfactorily completed a course would be considered for appointment on probation, to the rank of Assistant Superintendent of Police on the salary scale of £650 x 25 — £800. However, if there were insufficient vacancies to accommodate successful candidates, those for whom vacancies did not exist would be given prior consideration as further vacancies arose.

Ceylonese Under Communist Attack

COLOMBO, July 8—(By Wireless) —Neutrality does not mean that we cannot speak up for morality, justice, and fair play, R.S.S. Gunewardene declared here.

The Ceylonese diplomat

Continued On Page 3

U.S. Asylum For Molotov?

WASHINGTON, July 9 —— (By Wireless) —— Would the now down-graded Molotov be admitted to the United States as a Soviet defector?

He would have to get here first, is the State Department terse reply.

The question came up at Department Lincoln White's news conference today. It was inspired by the recent Kremlin purge of Malenkov, Molotov, Kaganovitch and Shepilov from their jobs.

White said that the U.S. would continue to welcome any person subject to political persecution. What about Molotov? White implied that the question was academic and observed that the former Soviet Foreign Minister might have trouble leaving Russia at the present time.

Opposition Warnings Are Timely: Says Afoko

BY STAFF REPORTER

A. AFOKO, C.P.P. Member of Ghana National Assembly for Builsa had addressed a letter to Sir Emmanuel Charles Quist, Speaker of the Assembly, requesting that he should be described as N.P.P. Member for Builsa.

The following is the text of his letter:

"Mr. Speaker,

"I should like to make a statement regarding my position in this House.

"I was elected a member of this House on CPP ticket and haye been a supporter of the Government since. I supported the Government and the CPP because I believed that we would achieve Independence that way.

"Since Independence was achieved I have had time to consider carefully the policies initiated and pursued by the Government and its party. I have come to the conclusion that the criticisms of the Opposition and their warnings are timely and are in the best interest of the country, my constituency and the people of the Northern Territories. I have therefore decided to give my full support to the Opposition.

"I therefore wish to announce, Mr. Speaker, to Hon. Members that as from to-day I have resigned from the C.P.P. and have joined the N.P.P. and I therefore become a member of the Opposition.

"I trust that I shall in this way be able to contribute to the well-being of the country and the Northern Territories particularly my constituency in accordance with my conscience.

"I have taken this step not because I love the Party less but that I love my country and the Northern Territories more."

European Miner Gets Three Months Hard Labour

BY DAILY MAIL REPORTER

HIS Lordship Justice H.M. Windsor Aubrey presiding over the Accra Assize Court yesterday sentenced a tunnel miner to a fine of £40 plus three months imprisonment hard labour after he had been found guilty to a charge of manslaughter.

The accused William Marley, a European employed by Parkinson Howard Limited - contractors of Tema Harbour was represented by Barrister H. J. Cridland.

The Crown Counsel, E. R. A. Unger told His Lordship that the accused was stationed at Mampong quarry, Shai Hills. On April 10 this year, he was in charge of a team of workers on the 220 feet level at the quarry. At about 8.40 a.m. the accused decided to do a blasting operation on a large rock and it was his duty to have given an alarm to the workers to retire into a safe place for shelter but he did not. Negligently, William Malley set the fuse and discharged the blasting. Seeing that the situation was dangerous, the accused began running away when other workers followed him.

The stones scattered, hitting one labourer Domoro Martey who sustained serious injuries. After Martey had been taken to the Hospital he died the same day.

Earlier, Barrister Cridland had submitted to His Lordship that the accused had worked on the operation blastering for ten years and pleaded for leniency on behalf of his client.

The seven-man jury found the accused guilty of the charge.

Over Thousand Students Expelled

VIENNA, (By Air Mail) More than 1500 student have been expelled from the University of Sofia recently, according to reports received here.

x x x

The Union Nationale de Etudiants Francais has protested against the Minister of Finance cutting 155 million francs from the money allotted for university scholarships,

Ghanaian At U.K. Sports' Congress

LONDON, TUESDAY • Miss B Okyne from Ghana is among the delegates from four West African countries who are to attend what will be by far the most representative International Congress on physical education and sports for girls and women.

This is the third of its kind, the previous two having been held in Copenhagen and Paris in 1948 and 1953 respectively. The coming meeting will take place in London between July 15 and 20. More than 400 women drawn from 57 countries have accepted invitations to attend, those from West Africa coming from Ghana, Nigeria, the Gambia and Sierra Leone.

The Congress will open with reception at the Mansion House by the Lord Mayor of London.

In a message to the Congress Lord Hailsham, United Kingdom Minister of Education states: — "It is both encouraging and gratifying to know that delegates will be attending from many countries and from every part of the world. The importance of the subject is being increasingly recognised and we in the U.K. feel that we can justifiably proud of what we have accomplished. We in turn look forward to learning at first hand of developments taking place in other countries." (UKIO)

African Nationalism

Continued From Page 3

of the immensity of her problems, Mrs. Bolton cautioned: "let us be very wise in our desire to be of service to her, letting her express her need and her desire—not forcing upon her our ideas of that need. She has within her borders all the difficulties facing humanity in this great era of change. She has the opportunity to find the solutions men everywhere are seeking."

Shifimo-Atiachokome Branch Holds Meeting

SPEAKING at a meeting held by the executive committee of the Atiachokome branch of the Ga-Adangme Shifimo Kpee which was held after the inauguration ceremony Adokwei Ago Wuta-Ofei disclosed to the committee that plans were been made to form a police force.

Their duties, he said, will be to see that all Ga-Adangmes refrain from irresponsible acts, to see that all strangers respect the laws of the Ga-Adangme people, and to help the Government police do their work on special occasions when there might be a rally of the association.

He concluded his speech when he said:

"But we will first of all have to see Hon Ako Adjei, Minister of the Interior before we start with it, and I hope that we will wasts no time to send delegates to meet the Hon. Minister, Ex-Staff Sergeant Amah as leader of the delegation."

Other speakers at the meeting included Papa Nii of Atiachokome, who was the chairman, Laryea Tetteh, secretary Mr. Ashitey, leader of the "Tiger Prothers," Mr. Ogbame Mr. Otoo, E. O. Lamptey and Klemesu Bruce.

India Will Develop Small Industries

THE Directors of Industries of State Government in India have decided upon a number of measures to speed up the development of small industries at a meeting in New Delhi.

Lack of finances would not be allowed to stand in the way of the development of India's small industries.

The Union Minister for Industry, Manubhai Shah, congratulated the states on the progress achieved so far and urged the directors to aim at an intensive development of small industries so that within the present resources maximum production could be achieved and more employment provided. It was agreed that more industrial co-operative banks should be set up to meet the needs of small industries.

To encourage the production of standard goods the meeting decided that five quality marking schemes would be introduced in each state in the next quarter.

Classified Adverts

NOTICE

Crockery Hiring Store: We Store Dinner-Sets, Forks, Knives, Spoons, Glasses, Teacups etc., for hiring at the fellowing prices: Dinner-Sets: 7s. 6d; Forks: 2s. per dozen; Knives: 2s. per dozen: Spoons 2s per dozen Glasses: 1s per dozen; Teacups 2s per dozen. Book your order now from Miss Lucy Quaye, c/oKorle Gonno Laundry, House A 305/1, Kwame Road, Korle Gonno, Phone 3359, Accra. Lucy Quaye Manageress.

AUCTION SALE

By the instructions of Ghana Industrial Development Corporation, Accra, the undermentioned Property will be sold by public auction on Friday the 12th day of July, 1957, at Adabraka, Accra, at 4.30 p.m. All that piece or parcel of land with buildings thereon situate, lying and being at Adabraka, Accra, known as Plot No. 136, containing an Area of 5,500 sq ft. and bounded on the North-West by Amugi Avenue measuring 50' more or less, on th North-East by Plot No 135 measuring 50' more or less, on the South-East by Open Space measuring 50' more or less and on the South-West by Plot No. 137 measuring 110' more or less. Known as House No. C 353/2, Known as the property of Mr S. Larter Hyde, under a Deed of Mortgage dated 24th November. 1955. J. QUAO SACKEY, Licensed Auctioneer P. O Box 174, Tel. 3614, Accra.

The English Association of Accountants & Auditors. The English Association of Estate Agents & Valuers The English Association of Secretaries. Founded 1941. Membership on Professional Experience, or Certificates with Reputable Schools, Colleges, Universities. 9 Charles St. Newport, Mon. Eng".

Question Time In The Assembly

E. H. T. Korboe, M.P. Yilo Krobo asked the Prime Minister that when would the Government of Ghana start awarding its own honours?

The Junior Minister, S. A. Dzirasa told him that the Government had under consideration arrangements for the establishment of Ghana's own honours and awards. The arrangements were still under consideration and it was not possible to forecast when they would be completed.

He added that he could not give exact date on which the Government would start awarding itr own honours.

The Minister of the Interior told C. K. Tedam, M.P. for Kassena-Nankani North that a man seeking entry into the Police Force should be not less than 5 feet 8 inches in height in bare feet, have a chest measurement of not less than 34 feet when expanded, be physically fit and suffer from no deformities.

The qualifications for admission to the women's branch were the same except that no chest measurement was laid down and the height only 5 feet 4 inches.

Concluding the Minister said that in all cases, however final selection was by personal interview with the Officer commanding the Police Depot.

The Minister was replying to a question put by C. K. Tedam who wanted to know what qualifications a man or woman seeking entry into the Police Force should possess.

JIMMY SIMMERS

Asks whether Kojo Botsio who is arriving Accra from U.K. today has not got enough sympathy yet to release the estote house to Tetteyfio?

Singing Star at U.N.



Miss Lena Horne, noted singing star, narrating a feature for recorded broadcast over U.N. radio. Miss Horne told of how a health center set up by the United Nations Children's Fund in the Philippines brought new hope to a stricken and despondent family.

PWD Storekeeper Gets 3 Years Hard

By Daily Mail Reporter

A storekeeper charged with stealing an amount of £3,529 10s the property of Ghana Government by means of his employment was yesterday sentenced to three years imprisonment hard labour.

The store keeper, Samuel Kofi Appiah employed by the Government in charge of the Public Works Department stores was brought before the Senior District Magistrate E A L. Bannerman on two counts of stealing.

Inspector Ayi Bonte, prosecuting told the court that the accused between April 19 and July 27 last year sold 4,300 aluminium corrugated iron sheets valued at £2,741 5s. and between April 23 and June 4 1956 sold 1,450 asbestos sheets valued at £788. 5s. the property of Ghana Government.

The accused pleaded guilty to the charge.

Potal Workers Board

Continued From Page 1

charge of staff relations, welfare activities and relations with organised unions. He would also examine petitions submitted to the Government against major penalties.

ENTERTAINMENT
ACCRA CINEMAS

ORION
WEDNESDAY, 10TH JULY, 19
6.30 p.m
MOTHER WORE TIGHTS
(In Technicolour)
Starring
Betty Grable, Dan Dailey
Admission: 1s., 2s. & 3s.

8.30 p.m.
FIVE DAYS
Starring:
Dane Clark, Paul Carpenter
Admission: 1s., 2s. 6d & 3s. 6d.

OPERA
WEDNESDAY, 10TH JULY, 1957
12.15 p.m
BATMAN AND ROBIN
(11....20 Reels)
Starring
Robert Lowery, John Duncan
Admission: 6d; 1s. and 2s.

5 p.m.
THE DAY THE EARTH STOOD STILL
Starring
Michael Rennie, Patricia Neal
Admission: 6d, 1s & 2s.

8.30 p.m.
SAGAI
(Indian Film)
Starring
Rebena, Premnath, Gope
Admission: 6d, 1s, 2s. and 3s

PALLADIUM
WEDNESDAY, 10TH JULY, 1957
8.30 p.m.
ANNE OF THE INDIES
(In Technicolor)
Starring
Jean Peters, Louis Jourdan
Admission: 6d 1s., & 2s..

Aggrey-Fynn Will Give Talk

LONDON, TUESDAY Dr Kwame Nkrumah, Ghana's Prime Minister, broadcast in the B.B.C.'s "Calling Ghana" programme yesterday. Another speaker in the same programme was R. J. Moxon, Public Relations Officer, who accompanied Dr. Nkrumah to the Commonwealth Prime Ministers' Conference.

On Friday Miss Stella Aggrey Fynn from Ghana, who came to Britain on a Cadbury scholarship to study for a year at Hillcroft College at Surbiton near London a residential college providing courses for women from all walks of adult life will give a talk entitled "I was at Hillcroft College." Other items in the programme "Calling West Africa" will be a talk on committee work by Mrs. R J. V. Pulvertaft and, in Hausa, a talk by C. R Niven about the Commonwealth Prime Ministers' Conference.

(UKIO)

Printed and Published by the Amalgamated Press Ltd. Accra.
C. S. Komey
Acting Editor

Korle Gonno Laundry Needs Government's Assistance

Lung Cancer In Ghana

A REVIEW of the cases in Government hospitals during the period 1950 1954 had shown that "cancer does not appear to be an important cause of death in Ghana.

This was contained in a release issued yesterday by the Ministry of Health."

According to the release cases of cancer showed that for the respiratory organs trachea, bronchia, and lungs together, eight cases with one death were observed in 1953 and 27 cases with three deaths were observed in 1954.

There were no reports showing that these were cases of primary or secondary cancer.

The organs concerned, the lung in particular is often the site of secondary cancer deposits arising from primary growths in other parts of the body.

The release further disclosed that "the matter continues to receive the attention of the Ministry, but to far available data do not show that cancer of the lung is a present a public health problem in this country."



J. H. Allassani, Minister Of Health

Indian Plane Arrives In Accra

A Sixty-seater Air-India International Constellation, the "BENGAL PRINCESS," manned by Indian personnel, arrived in Accra last Monday evening on its first flight from Bombay The plane left Tuesday morning on its 5,250-mile return trip to India.

Narendra Singh, Acting Indian High Commissioner in Ghana, bade the crew of the plane and officials of the A.I. farewell.

SOURCE OF INSPIRATION

Speaking at a reception in honour of the crew shortly after their arrival, N. A. Welbeck, Minister responsible for Communications, Government of Ghana, welcoming the crew on behalf of Ghana Government said that as he saw them, it inspired him and his colleagues to greater achievements. It was source of inspiration to the youth of Ghana, he added.

Welcoming them to Ghana at a reception at the Ambassador Hotel, B. Metharam, resident director of the firm of Chellarams, Ghana, said that he hoped the unscheduled flights would pave the way for scheduled flights. The trips of the Indian plane would lead to greater achievements, and that would strengthen the friendship between India and Ghana.

Mr. Welbeck concluded, "I am hoping that the time will not be far distant when our own students will fly across to India by Air-India International to do aeronautics and man our own planes. I hope that the Government of India will heartily welcome them and give them the best."

Replying for the crew, Command Mistry said they were grateful for the welcome and thanked the people of Ghana for their hospitality.

Present at the reception were two other members of the Ghana Cabinet, J. H. Allassani, Minister of Health, and L. K. Agbavana, Minister of Agriculture.

The "Bengal Princess" has an all-Indian crew of nine, including an air-hostess, Miss P. Mody. Its 39-year old Commander, Mr H. B. Mistry, from Bombay, has flown over 18,000 hours during his twenty years flight experience.

Mr Kapadia, a representative of Air-India International said that he hoped the second flight from India to West Africa would be in about the third week of August.

Singing Star at U.N.



Miss Lena Horne, noted singing star, narrating a feature for recorded broadcast over U.N. radio. Miss Horne told of how a health center set up by the United Nations Children's Fund in the Philippines brought new hope to a stricken and despondent family.

Ceylonese Under Attack

Continued From Page 3

massacred by Soviet troops.

Ceylon, he said, was committed to that policy of non alignment but that did not require silence. "So long as Ceylon stands up for fair play and decency, we will be respected in this world assembly," he declared.

FOLLOW NO GUIDE

As for the communist attacks, Gunewardene replied: "What else can they do?.....They have to support the mother country."

Gunewardene said he could follow no guide but his conscience which in the case of Hungary required the conclusion that the Soviet intervention was unjust. No sane person could do otherwise, he commented.

Classified Adverts

NOTICE

Crockery Hiring Store: We Store Dinner-Sets, Forks, Knives, Spoons, Glasses, Teacups etc., for hiring at the following prices: Dinner-Sets: 7s. 6d; Forks: 2s. per dozen; Knives: 2s. per dozen: Spoons 2s per dozen Glasses: 1s per dozen; Teacups 2s per dozen. Book your order now from Miss Lucy Quaye, c/o Korle Gonno Laundry, House A 305/1, Kwame Road, Korle Gonno, Phone 3359, Accra. Lucy Quaye Manageress.

AUCTION SALE

By the instructions of Ghana Industrial Development Corporation, Accra, the undermentioned Property will be sold by public auction on Friday the 12th day of July, 1957, at Adabraka, Accra, at 4.30 p.m. All that piece or parcel of land with buildings thereon situate, lying and being at Adabraka, Accra, known as Plot No. 136, containing an Area of 5,500 sq. ft. and bounded on the North-West by Amugi Avenue measuring 50' more or less, on the North-East by Plot No. 135 measuring 50' more or less, on the South-East by Open Space measuring 50' more or less and on the South-West by Plot No. 137 measuring 110' more or less Known as House No. C 353/2, Known as the property of Mr S. Lartei Hyde, under a Deed of Mortgage dated 24th November. 1955. J. QUAO SACKEY, Licensed Auctioneer, P. O. Box 174, Tel. 3614, Accra.

Auction Sale

DANTU MART

The Undersigned is instructed to sell by Public Auction (on the spot) on Tuesday 30th July 1957 at 10.30 a.m. all that piece or parcel of land together with all buildings thereon (F708/2) situate lying and being at Osu (Xborg) Accra Osudoku layout (behind Can's Bakery) and bounded Viz: on the North by Alice Norkor Omaboe's property measuring one hundred and fifty (150) feet more or less, on the South by Mrs Djane's Property measuring (150) one hundred and fifty feet more or less on the East by a proposed road measuring (90) ninety feet more or less and on the West by late Nii Noi Owuo's property, measuring (90) ninety feet more or less and comprising an area of (309) of an acre, known as the property of G. Ashong Block of Xborg, Accra. The sale is at the instance of Felicia Sarku Nettey of Lona Accra under Deed of Mortgage dated 19th February 1957 — Cash Basis. Randolph Watson-Mills, Licensed Auctioneer Box 2422, Accra. Residence A 193/1 Mills Road, Korle Gonno, Accra.

POCKET CARTOON

by OSBERT LANCASTER



"I never thought the day would come when I would look to the Budget for light, escapist reading!"

ENTERTAINMENT

ACCRA CINEMAS

ORION

THURSDAY, 11TH JULY, 1957

6.30 p.m

SADKO

(In Technicolour)

Starring

Admission: 1s., 2s. & 3s.

8.30 p.m.

SOHO INCIDENT

Starring:

Faith Domergue Lee Patterson

Admission: 2s. 6d, 3s 6d & 4s. 6d

OPERA

THURSDAY, 11TH JULY, 1957.

12.15 p.m

BLUE CANADIAN ROCKIES

Starring

Gene Autry, Pat Buttram

Admission: 6d: 1s. and 2s.

5 p.m.

BROKEN LANCE

(In Cinemascope)

Starring

Spencer Tracy, Robert Wagner

Admission: 1s., 2s. and 3s.

8.30 p.m.

SON OF BELLE STARR

Keith Lamen, Donna Drake

Admission: 6d, 1s, 2s. and 3s

PALLADIUM

THURSDAY, 11TH JULY, 1957

8.30 p.m.

HOOR - E - ARAB

Starring

Shashikala, Pradeep Kumar

Admission: 6d, 1s., & 2s..

AUCTION SALE

By the instructions of Ghana Industrial Development Corporation, Accra, the undermentioned Property will be sold by public auction at Kokomlemle, Accra, on Friday the 19th day of July, 1957, at 4.30 p.m.

"All that piece or parcel of land with buildings thereon situate lying and being at North-East of Kokomlemle, Accra and bounded on the North by proposed road measuring 70' more or less, on the South by property of Beatrice A. Mantey measuring 70' more or less on the East by property of J. A. Aryeetey measuring 100' more or less and on the West by P. A. Tackie's property and measuring 100' more or less and known as House No. C 489/4. Known as the property of Miss Irene Noah and Madam Regina Akoley Mantey, under a Deed of Mortgage dated 21st January, 1955. J. Quao Sackey, Licensed Auctioneer, P. O. Box 174, Tel. 3614, Accra.

AUCTION SALE

The undermentioned articles will be sold by public auction at the Department of Agriculture Head-office, Accra, on Saturday the 13th day of July, 1957, at 9 O'clock a.m. Bedford Truck No. CP 6697 Bedford Truck No. WP 8169. Outer Covers and Inner Tubes of all sizes, Cylinder Head Gasket, Erasing Knife, Pen Dividers, Pen Holders, Parallel Ruler, Tyre Flap. J. Quao Sackey, Licensed Auctioneer, P. O Box 174, Accra.

Printed and Published by the Amalgamated Press Ltd. Accra.

C. S. Komey

Acting Editor

JOIN THE
Embroidery Course
AT THE
SINGER SEWING CENTRE
TODAY
SINGER SEWING CENTRE
Post Office Square
PO Box 2132, Accra. Tel No. 2753

GHANA NATIONAL ARCHIVES
RECEIVED
12 JUL 1957
ACCRA

GHANA

DAILY MAIL

INCORPORATING THE WEEKLY INDEPENDENT, THE DAILY ECHO
THE AFRICAN MORNING POST THE SPECTATOR DAILY,
DAILY EXPRESS, THE NATIONALIST"

The welfare of the people is the supreme law

Where There is SEWING
There is SINGER
Where there is SINGER
There is SERVICE
SINCE 1851
SINGER SEWING MACHINES
BOX 2132 ACCRA
BOX 183 TAKORADI

VOL. 2. NO. 155 ACCRA FRIDAY JULY 12, 1957 REGISTERED AT THE GPO AS NEWSPAPER PENNY

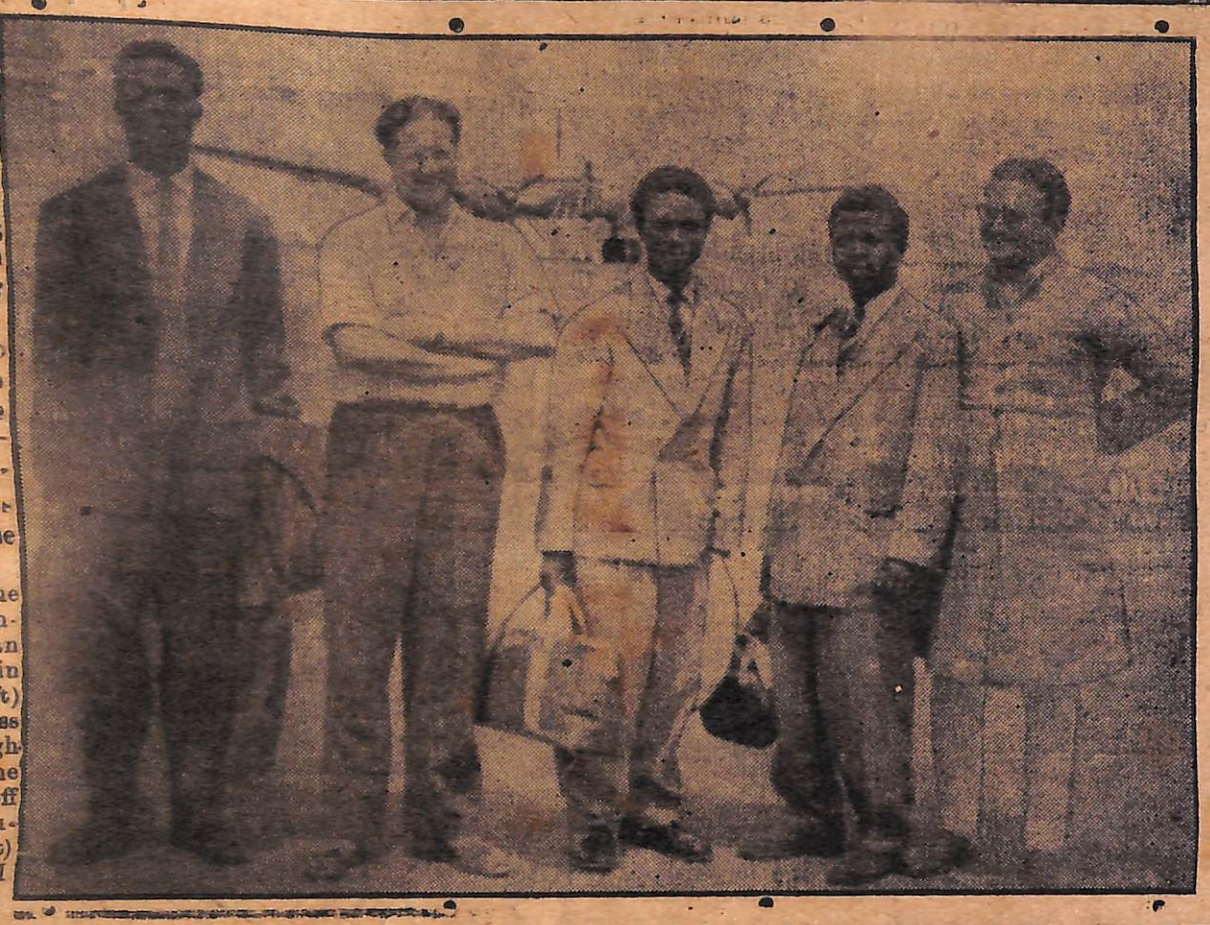

The three Ghanaian students who left Accra on June 30 for India under the Government of India cultural scholarships are now attending one-week orientation course arranged for the benefit of overseas students who are arriving in India this year for studies at Indian Universities and other educational institutions in Delhi The course ends on July 14.

The picture shows the students with Mr Narendra Singh, Acting Indian High Commissioner in Ghana (second from left) and K. Pratap, Press Attache, Indian High Commissioner (extreme right) who saw them off at the airport. The students (from left to right) are R. B. Lokko, G.M Letsa and F.K. Dadzie.

Former La Mantse Acquitted

BY DAILY MAIL REPORTER

NII Adjei Onano V, former Divisional Chief of Labadi, Ga State whom it was alleged had stolen the sum of £22 belonging to the La Divisional Council had been discharged and acquitted. With him was Clement Silvanus Komey, Secretary and Acting Editor of an Accra daily newspaper who was also acquitted of the charge.

Both men were represented by Dr. J B Danquah.

At a certain stage during the trial of the case before J L Mumford, the presiding Magistrate at Court 'C' June 12, the prosecution asked leave to withdraw the charge as they did not wish to offer further evidence.

The presiding Magistrate remarking that the step should have been taken long ago by the prosecution, consequently ganted the leave.

The charge was accordingly withdrawn and both men were discharged and acquitted.

SCHOLARSHIP SCHEME FOR NORTHERN GHANA

By Daily Mail Reporter

THE Government had proposed to award a limited number of Government Scholarships to persons from Northern Ghana to enable them to study for the Higher School Certificate, and qualify for admission to the University College of Ghana.

This was announced in the National Assembly yesterday by C. T. Nylander, Minister of Education when making a statement about special Scholarship Scheme for Higher Education for persons from Northern Ghana. The Government, he said, would assist persons from the North with in its ability.

MUCH TO BE DONE

He appreciated that much remained to be done in the field of education in the North and he trusted that the proposals would indicate that the Government and the Ministry of Education would continue to do all that was possible for the North.

The Minister asked members to bear in mind that if a prescribed number of candidates was exceeded, it would place severe strain upon the number of teachers available to carry on teaching in the North, since over a period of three years, about 30 teachers might have been taken from the teaching field to carry out special duties under the scheme.

FIRST TIME

Mr. Nylander concluded "This is the first time a scholarship scheme of that nature had been introduced for Northern Ghana, and doubtless there might be teething troubles and difficulties in the first instance. As these difficulties occurred and as soon as he was aware of them, he would have everything possibly done to have them eradicated immediately."

Pratap For Lagos

THE Press Attache to the Indian High Commissioner in Ghana, K. Pratap, left Accra for Lagos on official duties yesterday morning.

This is his first visit outside the country and will be away for about a week.

Local Govt Minister Warned

A BILL, seeking for an amendment of the Cocoa Marketing Board Ordinance which would empower the Government to use its funds in developing the country was read for the third time in the National Assembly yesterday, by the Minister responsible for Commerce and Industry Hon J. E. Casely Hayford.

Speaking for the Government, Aaron Ofori Atta, Minister of Local Government said that members of the Opposition had demonstrated their intention to divide the country.

The money which had been held in trust should be used in the interest of the country as a whole. The Government and the CPP, he said were against tribalism.

With the birth of the NLM, their slogan had been Ashanti for the Ashantis; indeed a menace which the Government had used all its resources to combat particularly where murder, arson and other evils were concerned.

There were cries of "shame, shame" from the Opposition bench.

The Speaker warned the Minister that he could not allow such attacks to go on, as they were likely to bring about confusion.

B.F. Kusi, M.P for Atwima--Nwabiagya, asked the Minister if he would

Continued On Page 4

Dr Nkrumah Returning Home

LONDON, Thursday .... Before leaving Liverpool on Wednesday for home in the s.s. Badagry Palm Dr. Kwame Nkrumah, Prime Minister of Ghana told reporters that the Commonwealth Prime Ministers' Conference had been a great experience for him and so far as Ghana was concerned it had been very successful.

He praised the British press for the way in which reports from the Conference had been handled and said that the British had been "very wonderful." (UKIO)

Ghanaians Win Varsity Degrees

LONDON, Thursday--Five West African students, 4 from Ghana and one from Nigeria are among those awarded degrees at Nottingham University.

They are: Bachelor of Laws I.K. Abban, Ghana, M.L.K. Brown of Christiansborg, A.S Kpondonu of Togoland and C.C Quist of Accra and Bachelor of Science (Civil Engineering) J.L Shojobi of Nigeria. (UKIO)

TOIN THE
Embroidery Course
AT THE
SINGER SEWING CENTRE
TODAY
SINGER SEWING CENTRE
Post Office Square
PO Box 2132. Accra. Tel No. 2753

15 JUL 1957
ACCRA

GHANA
DAILY MAIL
INCORPORATING THE WEEKLY INDEPENDENT, THE DAILY ECHO
THE AFRICAN MORNING POST THE SPECTATOR DAILY,
DAILY EXPRESS, THE NATIONALIST"
The welfare of the people is the supreme law

Where There is SEWING
There is SINGER
Where there is SINGER
There is SERVICE
SINCE 1851
BOX 2132 ACCRA
BOX 183 TAKORADI

VOL. 2. NO. 156 ACCRA SATURDAY JULY 13 1957 REGISTERED AT THE GPO AS NEWSPAPER PENNY

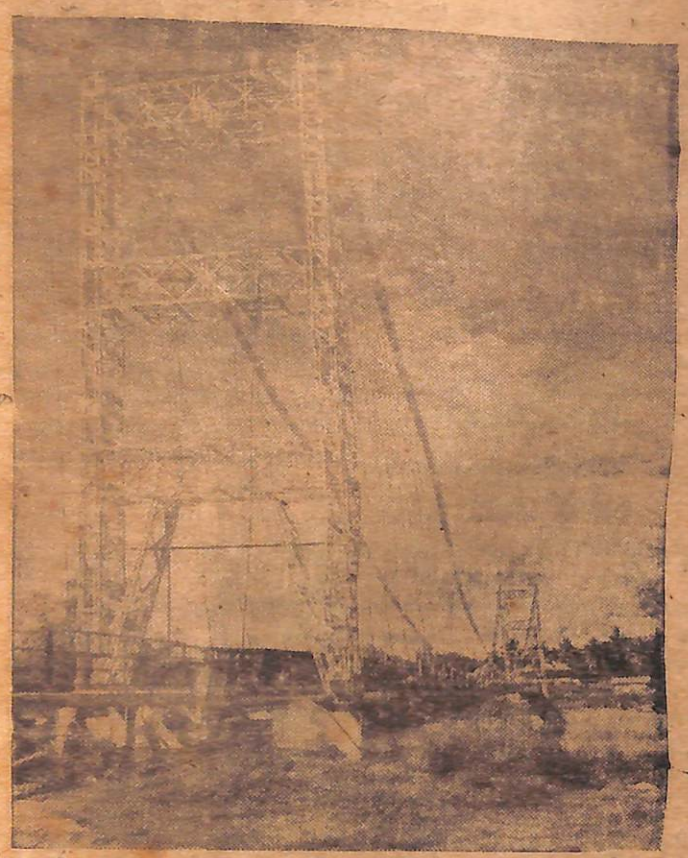

Road and rail communications, now reinforced by air travel and a remarkable growth of the telecommunications system have helped to unite Malaya, due to become an independent nation on August 31, 1957. This photograph shows the new suspension bridge to carry the railway over the river to Klang

TAX-FREE CONCESSIONS IN GHANA: SAYS HALM

BRITISH industrialists are "extremely interested" in setting up light industrial establishments on Ghana's first modern industrial trading estate now being planned at Accra.

This view was expressed by W. M. Q. Halm, Chairman of the Industrial Development Corporation of Ghana, when he visited Teeside during a tour of Britain

SUCCESSFUL AND SATISFYING

Mr. Halm said that he was in the United Kingdom for two purposes—to invite industrialists to set up factories in Ghana, with or without Government financial co-operation, and to study the planning, design and administration of British industrial estates.

He said the new trading estate at Accra would be built on a 240 acre site now being cleared and prepared and would employ 15,000 people.

Mr Halm, who described his visit to Britain as "worthwhile successful and satisfying," said that people in other countries wanted to start factories in Ghana but the Ghana Government was being very selective and careful.

PREFERENCE FOR BRITAIN

British firms would be given preference, for Ghana, being a member of the Commonwealth, believed strongly in the family system.

He added that the Ghana Government had promised tax free concessions to any pioneer industrial concern for the first five years.

During his visit to Teeside Mr. Halm met A. Heller, Director of a nylon stocking manufacturing company which has a factory on a West Hartlepool trading estate. Mr. Heller was in Ghana recently and it was then that he issued an invitation for Mr. Halm to visit Britain. (UKIO)

Hutton - Mills For Liberia

BY DAILY MAIL REPORTER

BEFORE the National Assembly was adjourned sine die yesterday two statements were made by the Minister responsible for the Prime Minister's Portfolio.

In his statement Hon. Gbedemah said that the Prime Minister's statement made in the National Parliament about Ghana's representations abroad, the Prime Minister promised that in addition to the appointment of E. O. Asafu Adjaye as Ghana's High Commissioner in London, further nominations would be made as soon as the consent of the receiving Governments had been obtained.

In consequence of the promise Hon. Gbedemah announced that T. Hutton Mills who was a few weeks ago, Ghana's Acting High Commissioner in London had been appointed Ghana's first Ambassador in Liberia.

He disclosed that the Ghana Embassy in Monrovia had already started functioning with a Foreign Service Officer as Charge d' Affair's and it was hoped that Mr. Hutton-Mills would assume charge of the Embassy at an early date.

Ghana Bank Directors Appointed

By Daily Mail Reporter

THE Board of Directors of the Bank of Ghana would consist of the Governor of the Bank and his deputy who would be appointed by the Governor General and his deputy on the recommendation of the Prime Minister. There would be five other Directors to be appointed by the Minister of Finance, said Hon. K. A. Gbedemah Minister of Finance. He was making a statement in the National Parliament yesterday about the appointment of Directors of the Bank of Ghana and its official opening.

Apart from the qualifications of the Directors, the Minister told the House, that it was necessary to ensure that the direction of the Bank would not be in the hands of persons who were closely connected with any political party.

The Minister mentioned R. S. Blay, C. E. Osei and N. T. Clerk as Directors of the Bank.

The Bank would be opened August first and on Saturday, August 3 would be an additional Bank holiday.

Before the National Parliament was adjourned sine die the Speaker, Sir Emmanuel Quist congratulating the Members said that he hoped they would conduct themselves in a fitting manner when the Assembly met again.

Hagan: Afoko Has Taken Bribe

A PARLIAMENTARY Secretary alleged in the National Assembly yesterday that, A. Afoko, C.P.P., M.P. for Builsa, who resigned to join the Opposition was given a bribe of £400 by the Opposition.

J. E. Hagan, Parliamentary Secretary to the Ministry of Local Government told the House that Mr. Afoko had received

Continued On Page 4

Princess Royal To Visit Nigeria

LONDON, FRIDAY—The Princess Royal, who is the Queen's aunt, is to visit Nigeria.

The Secretary of State for the Colonies, A. Lennox Boyd, announced in London today that the Princess has accepted an invitation from the Governor General on behalf of the Federal Government to visit the Federation in November.

The main purposes of the visit will be to open two of Nigeria's major institutions of higher education the Teaching Hospital at Ibadan, and the headquarters branch at Zaria of the Nigeria College of Arts, Science and Technology. The Princess will also be present at a service in Onitsha Cathedral to mark the centenary of the Diocese of the Niger.

Details of the Princess Royal's itinerary will be the subject of a further announcement at a later date. (UKIO)

Tolon-Na Arrives From U.S.

BY DAILY MAIL REPORTER

YAKUBU TALI, Tolon-Na and Member of Ghana Parliament for Dagomba South, who left the country about three weeks ago to the United States of America on Moral Re Armament Conference arrived in Accra by plane yesterday morning.

He told reporters at the Airport that the Conference was attended by over 1,000 people from 45 countries.

At the meeting, he continued, a piece of Ghana cloth was shown to the people by the Leader of M. R. A. Frank Cooper.

Before he left for Accra the Tolon Na visited Detroit and attended the meeting of the Convention of American National Committee which fights for the abolishment of Colour Bar in the United States.

TOIN THE
Embroidery Course
AT THE
SINGER SEWING CENTRE
TODAY
SINGER SEWING CENTRE
Post Office Square
PO Box 2132. Accra. Tel No. 2753

RECEIVED
15 JUL 1957
ACCRA
GHANA ARCHIVES

GHANA

DAILY MAIL

INCORPORATING THE WEEKLY INDEPENDENT, THE DAILY ECHO
THE AFRICAN MORNING POST THE SPECTATOR DAILY,
DAILY EXPRESS, THE NATIONALIST"

The welfare of the people is the supreme law

Where There is SEWING
There is SINGER
Where there is SINGER
There is SERVICE
SINGER SEWING MACHINES
SINCE 1851
BOX 2132 ACCRA
BOX 183 TAKORADI

VOL. 2. NO. 157 ACCRA MONDAY JULY 15, 1957 REGISTERED AT THE GPO AS NEWSPAPER PENNY

£1 MILLION CAPITAL FOR COOPERATIVES

By Daily Mail Reporter

A CAPITAL of nearly £1 million and an annual turn over of £7 million, the Ghana Co operative Movement might well be the largest African owned and controled commercial undertaking in Africa, said F. Y. Asare, Minister of Labour, Co-operative and Social Welfare. He was addressing a rally which concluded the sixth Co operative Congress at Farmers Hall Okaidjakrom, Jasikan, yesterday.

The Minister said that a large number of flurishing Co-operative Societies were now operating in the locality.

He expressed admiration for the imposing building of the Northern Trans Volta Co-operative Union which was being erected at Jasikan.

Mr. Asare reiterated that although he had only recently assumed his Portfolio, he had learnt much about the Co-operative Movement and was striving to become fully conversant with all its problems.

The Minister ended by wishing all the delegates a safe return home as a successful outcome of their deliberations.

Accompanying the Minister were his Parliamentary Secretary, A Asumda and the Acting Senior Assistant Secretary F. H. Goodwin.

Smallpox In Nima

ON account of the discovery of five cases of Smallpox in Nima Ward of the Accra Municipality the public are advised to restrict visits to this area to those of absolute necessity.

All persons entering or leaving Nima for essential purposes are advised to be vaccinated at the various centres in Nima Ward (particularly the bus stand and market at Nima) or at road barrier on the road to Nima just near the Nima Police Station.

Barclays Train More Men

LONDON, Wednesday— The ambitious training scheme for locally recruited staff, introduced by the banking house of Barclay's, D.C.O, to enable

Continued On Page 4

Thompson Before Court

By Daily Mail Reporter

AN Accra journalist and Organising Secretary of the Ga-Adangme Shifimo Kpee will appear before an Accra Magistrate's Court, on July 27.

He is Henry Thompson who has been charged together with Ibrahim Kweku Glover Tetteh with attempted conduct conducive to a breach of the peace when they appeared before E. A. L. Bannerman, Senior District Magistrate sitting at Court "A" on Saturday, July 13. They were each granted bail of £10 with one surety.

Chief Inspector H. F. Pieterson told the Court that on July 12 the complainant rode in a Land Rover Car and halted in front of 'Evening News' offices.

In the stationary car were posters of the Ga Ekome Feemo Kpee. Few minutes afterwards, the two accused alighted from a car.

Thompson and Tetteh rushed on the complainant and told him that they belonged to the Shifimo Kpee and when they met the complainant anywhere they would fight him. At that time it was alleged they had torn some of the posters in the car belonging to Ekome Feemo Kpee.

President Eisenhower removes hi shoes prior to entering the Mosque to participate in the formal opening recently of Washington's Islamic Centre. Representatives of the Capital's Muslim Community and diplomatic colony. Government officials and hundreds of friends o' Islam were on hand to witness the colourful ceremonies at the hand some structure on Washington's fashionable Massachusetts Avenue.



New Device For The Blind

AN ELECTRONIC device called the "Hear a light", which helps the blind to "see" by means of sound waves, has been invented by two engineers of the Bell Aircraft Corporation in the United States.

The battery-operated device resembles a fountain pen, connected by wires to an earpiece A sensitive photo cell and an electric oscillator, permit the device to transmit to the ear a steady tone that varies in pitch with the intensity of the light to which it is exposed.

Thus, changes in the sound tone enable the wearer to detect varying light intensities and even to distinguish between various objects and substances. In a recent demonstration, for example, a blind person was able to distinguish salt from pepper by the sound tone created by the light reflected through the glass container.

The inventors, Dr Iben Browning and Dr. S. Lawrence Belling, plan to market the "Hear-a light" on a non profit basis to make it as widely available as possible. They expect that its price will be about 20 dollars

Negro University Honours Nixon

WASHINGTON, July 12—(By Wireless) — Vice President Richard M. Nixon has been awarded an honorary degree of Doctor of Humanities by Wilberforce University..... America's oldest University owned and established by Negroes.

The degree was conferred by Doctor Robert Stokes, president of Wilberforce, at the U.S. capitol in a ceremony on Thursday.

GLOBAL VIEW

Dr. Stokes, reading the citation accompanying the degree, pointed out that the Vice President is "sensitively aware' of the United States' growth and irrevocable role as the leader of free nations. He added: "your global view of humanity's desire for peace has made you a disciple of world brotherhood as the necessary foundation of peace.

ANCESTRAL HOME

Dr. Stokes recalled that Dixon had headed the U.S. delegation to the ceremonies in Accra, marking the independence of Ghana, ancestral home of many American Negroes who founded Wiberforce University, and said 'as the world has grown smaller, your conception of it as a temple of brother hood has been enlarged.'

The Wilberforce president also cited Nixon's effective chairmanship of the president's committee to fight discrimination and unfair employment practices.

Ex-Executive Officer Gets 9 Months Hard

BY DAILY MAIL REPORTER

ALPHONSE Samuel Canchim a former civil servant of a higher executive grade with ten years service, was sent to prison for nine months hard labour by the Accra Magistrate's Court "A" presided over by E. A. L. Bannerman.

Alphonse Canchism pleaded guilty to two counts of stealing.

Prosecutor C. A. Morag be told His Worship that the accused was in charge of the Medical stores, Ministry of Health On divers dates between September six 1955 and February 27 the following year the accused stole articles in the Department valued at £45. 10s 2d the property of Ghana Government.

Earlier the accused had changed his plea from not guilty to guilty.

TOIN THE
Embroidery Course
AT THE
SINGER SEWING CENTRE
TODAY
SINGER SEWING CENTRE
Post Office Square
PO Box 2132. Accra. Tel No. 2753

GHANA NATIONAL ARCHIVES
RECEIVED
16 JUL 1957
ACCRA

GHANA

DAILY MAIL

INCORPORATING THE WEEKLY INDEPENDENT, THE DAILY ECHO
THE AFRICAN MORNING POST THE SPECTATOR DAILY,
DAILY EXPRESS, THE NATIONALIST"

The welfare of the people is the supreme law

Where There is SEWING
There is SINGER
Where there is SINGER
There is SERVICE

SINGER SEWING MACHINES 1851

BOX 2132 ACCRA
BOX 183 TAKORADI

VOL. 2. NO. 158 ACCRA TUESDAY JULY 16 1957 REGISTERED AT THE GPO AS NEWSPAPER PENNY

U.K. Report Says:

Ghana Produces Long Tons Cocoa

LONDON. Monday— The long-term outlook for both cocoa producers and consumers gives grounds for confidence, according to the Cocoa Market Report for July published in London by Gill and Duffus, Ltd.

Production and consumption were both developing rapidly, the Report states and considerable buying interest was developing during the early part of the year and prices were beginning to rise. But any attempt to induce an artificial level in the cocoa market was likely to cause a severe setback to the healthy cocoa economy which seemed to be in prospect.

The report deals at length with the effect on the market of the decision of Brazil to withdraw as a seller on April 15 in an attempt to fix minimum prices. One result was that Ghana and Nigeria and other African sellers were able to dispose of the balance of their last crop at enhanced prices. On the other hand Brazil, whose minimum price was still well above the world market, had been unable to dispose of any sizeble quantity of cocoa so far.

Figures of cocoa production show that purchases of the Ghana main crop in 1956/57 were 261,700 long tons compared with 218,000 long tons in the previous year. The total of mid-crop purchases this year is estimated at 12,000 long tons compared with 10,700 long tons.

Nigerian purchases, which are running at a record level have now reached 132,900 long tons, comparing 121 000 long tons of main crop and 11,900 long tons of light crop up to June 27. The current estimate of the crop is 140,000 long tons and as buying normally continues until the end of August this seems likely to be reached. (UKIO)

H.M. With Her Prime Ministers



Her Majesty the Queen with her guests at Windsor Castle, when she entertained the Commonwealth Prime Ministers at dinner. From left to right are: The Hon. John Diefenbaker, Prime Minister, Canada, the Rt. Hon. Harold Macmillam, Prime Minister United Kingdom, the Rt. Hon. R G Menzies, Prime Minister, Australia the Hon E H Louw Minister of External Affairs Union of South Africa Her Majesty the Queen Mr H S Suhrawardy Prime Minister Pakistan Mr Jawaharlal Nehru Prime Minister India the Hon T L Macdonald Minister of External Affairs and Defence New Zealand Dr Kwame Nkrumah Prime Minister Ghana the Hon Sir Roy Welensky Prime Minister Federation of Rhodesia and Nyasaland, and the Hon. M. W. H. de Silva, Leader of the Senate and Minister of Justice, Ceylon.
The Commonwealth leaders were in London attending the Commonwealth Prime Ministers Conference.

New U.K. Commissioner In Ghana

LONDON, Tuesday- The Secretary of State for Common wealth Relations has appounced the appointment of L J D. Wakely O.B.E., as Deputy High Commissioner for the United Kingdom in Ghana in succession to the Hon F.E Cumming Bruce, C.M G.

Mr. Wakely was until recently Deputy High Commissioner for the United Kingdom in Madras. Mr. Cumming Bruce is returning for a time to the Commonwealth Relations Office.



L J. D WAKELY

EDUCATION

Born in 1909, Mr. Leonard John Dean Wakely was educated at Westminster School Christ Church, Oxford -where he obtained First Class Honours in Modern History and the School of Oriental Studies in London

He joined the Indian Civil Service in 1932, serving in the Punjab and in the Defence, Defence Co-ordination and Legislative Departments of the Government of India.

Mr. Wakely is married and has two sons. (UKIO)

Burglars Raid Amalgamated Press

By Daily Mail Reporter

THE offices of the Amalgamated Press, Limited, Pagan Road, Accra, were broken into last Sunday night July 14 and a large amount of money in postal orders were stolen.

In the same night, it was reported, the offices of Vernon Pools, on the Club Road were also broken into and an amount, 15 sample bags and one carton of sample biscuits were removed.

The matter is in the hands of the police.

Shifimo Kpee Storms Osu

By Daily Mail Reporter

OVER 10,000 people clad in red attended a monstrous rally of Ga Adangme Shifimo Kpee held on Saturday July 13 in the football park opposite St. Barnabas Church, Christiansborg.

There were about 50 policemen on duty

Before the rally was to start, the members both men and women in their hundreds garbed in complete red, sang war songs and danced in a very high glee.

On the following day another successful rally was also held at Kaneshie from ten in the morning to six in the evening

JOIN THE
Embroidery Course
AT THE
SINGER SEWING CENTRE
TODAY.
SINGER SEWING CENTRE
Post Office Square
PO Box 2132. Accra. Tel No. 2753

RECEIVED
17 JUL 1957
ACCRA

GHANA

DAILY MAIL

INCORPORATING THE WEEKLY INDEPENDENT, THE DAILY ECHO
THE AFRICAN MORNING POST THE SPECTATOR DAILY,
DAILY EXPRESS, THE NATIONALIST"

The welfare of the people is the supreme law

VOL. 2. NO. 152 ACCRA WEDNESDAY JULY 17, 1957 REGISTERED AT THE GPO AS NEWSPAPER PENNY

Where There is SEWING
There is SINGER
Where there is SINGER
There is SERVICE

SINGER SEWING MACHINES
SINCE 1851

BOX 2132 ACCRA
BOX 183 TAKORADI

Nigerian Women Social Workers In Britain



A party of women social workers from Northern Nigeria are seen here with the Mayor and Mayoress of Exeter (Lt.-Col. and Mrs. R. H Creasy) and the Sheriff (Mr. Kenneth Rowe) and Mrs. Rowe at Exeter recently. With the party (fourth from right) is Mr. Alhaji Isa Kaita, the Nigerian Minister of Natural Resources.

The women social workers, who are visiting Britain, made Exeter their headquarters during a two-week tour of Devon, where they studied local government and saw at first hand how English women take part in social activities, education, and other fields of public life.

GARNET GORDON

PROUD TO BELONG TO COMMONWEALTH

AN ever-growing family of nations to which they were all proud to belong, was how Garnet Gordon, Trade Commissioner in the United Kingdom for the British West Indies, British Guiana and British Honduras, described the Commonwealth at a dinner in London attended by students from Ghana and 12 other countries.

The occasion was the annual dinner of students from overseas territories staying at the British Council Residence in Hans Crescent, London.

CONFERENCE A SUCCESS

Proposing the toast to Hans Crescent House, Garnet Gordon said it was a unique place where students from all over the Commonwealth could meet and get to know one another. "We have just seen the completion of the Commonwealth Prime Ministers Conference," he said, and its success is indicative of the understanding which exists between us all, we here who come from a dozen different lands.

ALL CONTRIBUTE

"There is no other organisation, like it in the whole world. I think I speak for you all when I say that we are proud to belong to it. And we all contribute towards its well-being, each nation, however small we may be.

COMMONWEALTH GROWING BIGGER

"Our democratic way of life stems from the founder country of the Commonwealth, but our customs, cultures and way of life have blended perfectly into this vast family, which means that while we are part of this family, we receive from it and contribute to it, but nevertheless it is interesting to reflect that the Commonwealth is growing bigger."

Replying, Sir Sydney Caine, Director of the London School of Economics and Political Science, said that after many years of service abroad, service which had taken him to many countries, it was gratifying for him to see the nucleus of the Commonwealth, as it were, in a London hostel.

"As a former Vice-Chancellor of the University of Malaya, and in my present capacity as Director of the London School of Economics, my interest has naturally been on education.

ARID FOR EDUCATION

"To see all you young students here," Sir Sydney said, "arid for education and feeling, as you all must do, that London is the place to get it, does fill me with pleasure. The more so as it has nothing to do with politics and really nothing to do with the Commonwealth. You have come because you feel we have something to offer. Let me assure you that in coming you too have a great deal to offer us.

Continued on Page 3

Nehru And Nasser Discuss Ghana

THE invitation issued by Premier Nkrumah for a conference of independent African countries to consider the future of colonial and trust-territories in Africa, were among matters discussed by the Prime Minister of India, Jawaharlal Nehru, and the President of the Egyptian Republic, Col Abdel Nasser during the week end.

The two leaders were discussing developments in Africa in relation to West Africa during Mr Nehru's stop in Cairo on his way home from the Commonwealth Prime Ministers' Conference in London.

Dr Nkrumah had recently stated in London that Ghana was going ahead with plans for holding an All-African Conference, but details of the meeting and timing had not yet been fixed.

H.M. Will Address U.N.O.

LONDON (By Air Mail) Her Majesty Queen Elizabeth II will follow the established custom in addressing the United Nations Assembly when she visits the United States in October this year. Every head of State is allowed by custom to address the Assembly when in session during a visit to the United Nations.

Queen Elizabeth will be the first British monarch to do so. The last head of State to speak formally to the Assembly was King Saud of Saudi Arabia.

Her Majesty and the Duke of Edinburgh will visit Washington for a three day visit after a visit to Canada where they will attend a festival to commemorate the 350th anniversary of the founding of the first permanent English Colony in North America. The main festival celebrations will start October 17 and end October 19.

The visit of the Queen to Washington will be her second. She was last there with the Duke of Edinburgh for three days in 1951 when she was Princess Elizabeth.

The last visit of a reigning British monarch to America was when the Queen's father, King George VI went to Washington in 1939.

The Queen and the Duke will attend the State opening of the Canadian Parliament in Ottawa.

Gandhi's Teachings Influence Ghana,: —*says Nkrumah*

THE Prime Minister of Ghana, Dr. Kwame Nkrumah, has said that the teachings and philosophy of Mahatma Gandhi had greatly influenced the people of Ghana in their march to independence.

In an interview with an All India Radio correspondent in London on July 12 broadcast over the weekend, Dr. Nkrumah said there were many things common between the people of Ghana and India and there were plans

Continued On Page 3

JOIN THE
Embroidery Course
AT THE
SINGER SEWING CENTRE
TODAY
SINGER SEWING CENTRE
Post Office Square
PO Box 2132. Accra. Tel No. 2753

GHANA
DAILY MAIL

INCORPORATING THE WEEKLY INDEPENDENT, THE DAILY ECHO
THE AFRICAN MORNING POST THE SPECTATOR DAILY,
DAILY EXPRESS, THE NATIONALIST"

The welfare of the people is the supreme law

GHANA NATIONAL ARCHIVES
RECEIVED
18 JUL 1957
ACCRA

Where There is SEWING
There is SINGER
Where there is SINGER
There is SERVICE

SINCE SINGER SEWING MACHINES 1851

BOX 2132 ACCRA
BOX 1831 TAKORADI

VOL. 2. NO. 153 ACCRA THURSDAY JULY 18, 1957 REGISTERED AT THE GPO AS NEWSPAPER PENNY

"MISS GHANA" CROWNS KINGSWAY BEAUTY QUEEN

BEFORE a crowd of over 300 people at the Kingsway Staff Dance on Saturday night, Miss Augustina Ayittey was crowned "Miss Kingsway 1957" by Miss Ghana. Miss Ayittey is employed in the Pharmacy Department of Kingsway Stores, Accra.



"Miss Kingsway", selected from 59 contestants, is 19 years old and comes from Anecho in French Togoland region. She was presented with a beauty case by Sir Patrick-Fitz-Gerald, the Chairman of the United Africa Company of Ghana Limited, who was acting as the chairman of the judging panel.

The remaining four judges were "Miss Ghana" (Miss Monica Amekoafia), Bankole Timothy, assistant editor of the "Daily Graphic", S.H. Archer, relieving supervising Manager of Kingsway Stores and Mrs. Vera Symmons, the Kingsway Stores, Lagos fashion expert.

Runners-up were Miss Felicia Johnson, 22, of Accra and Miss Felicia Cann, 26, of Cape Coast. Both work in the Ladies Fashion Department of Kingsway Stores.

Miss Johnson, who came 2nd was awarded a dressing table set, and Miss Cann, 3rd, a marcesite beauty compact.

The beauty parade was led by A.B.C. Noonoo, who is the Menswear Manager of the Store. Mr Noonoo was dressed in tails and top-hat.

N.C.F.G.W. Makes Demand To Govt.

BY DAILY MAIL REPORTER

THE National Council of the Federation of Ghana Women will very shortly request the Government to allow the use of vacant hostels to house children whose parents have been transferred from the headquarters of their departments to outstations.

The decision was taken when the Federation met at the Accra Community Centre yesterday to discuss certain problems facing the women of Ghana.

The hostel will be used to accommodate children who could not accompany their parents to outstations where much difficulty is experienced in securing schools for the children owing to language inconveniences.

Miss Esther Nkulenu Assistant General Secretary of the Federation will act as Secretary during the absence of the General Secretary, Mrs Amarteifio who will leave the country very soon for the United States.

The National Council of the Federation will hold its annual conference at Cape Coast from December 13 to 15 this year.

Botsio Returns Home

BY DAILY MAIL REPORTER

HON Kojo Botsio, Minister of Commerce and Industry accompanied by his wife Ruth Botsio returned from London yesterday by plane.

They were met at the Airport by Cabinet Ministers, Junior Ministers, friends and relatives.

Mr. Botsio told reporters that the Prime Ministers Conference held in London was a success and wherever the Ghana Prime Minister Dr. Nkrumah went people in all walks of life were eager to meet and discuss matters with him.

The Commerce and Industry Minister added that Dr. Nkrumah when in

Continued on Page 4

Govt. To Spend £66,000

PLANS TO CONTROL RIVER BLINDNESS

THE expenditure of over £40,000 on two surveys in West Africa over the past four years - the Society's major effort overseas - has been fully justified by results, it is stated in the annual report of the British Empire Society for the Blind in London.

The surveys covered the distribution and habits of simulium flies which carry river blindness and investigation on the extent and causes of blindness on which a practical plan of prevention could be based

THE COST

The major result of the river blindness investigation in the Northern Territories of Ghana is the recommendation of a three-year plan estimated to cost £66,000.

Six teams using a simple routine and inexpensive equipment would treat endemic areas and so reduce flies to manageable proportions. The Government of Ghana, which collaborated wholehearted ly in the survey, says the report, has described the result as "a milestone on the road towards the eradication of river blindness.' Ghana intends this year to bring in a "pilot" scheme of control.

EYE COMPLICATIONS TREATED

The opthalmic survey was — "probably the most extensive eye survey ever conducted in the tropics." In four years of almost continuous movement the team, with three vehicles, travelled more than 100,000 miles through Ghana, Northern Nigeria and the Cameroons. The team examined thousands of patients and treated every kind of eye complication.

VITAMIN DEFICIENCY

Part of the survey's work was to conduct research into clinical aspects of river blindness and the report describes the search for drugs to control it.

It was discovered that the form of river blindness was associated with vitamin deficiency and was probably curable. 'Other results may open the way to even more effective treatment."

NUMBER DECREASED

In Northern Nigeria the Government carried out a limited scheme for the control of river blindness in areas near Kaduna and Abuja. After spraying with insecticide the number of infected flies was found to have decreased by 180 times at three control points.

At Accra vocational training centre 33 blind men are completing a two year course in crafts which will ensure their livelihood.

The report concluded "Surveys indicate that there are at least 400,000 blind people in Ghana, Nigeria, Sierra Leone and the Gambia. Most of this blindness and of the eye disease which affects millions of the population is preventable." Centres for the blind now being established "can eventually bring new hope to scores of thousands of blind people at present condemned to a life of helplessness and privation." (UKIO)

U.K. Seeks C'wealth Trade

LONDON (By Airmail) — The United Kingdom would continue to play its leading role in furthering economic development in the countries of the Commonwealth and also continue to seek to expand trade with other Commonwealth countries to the maximum possible extent, the Prime Minister, Mr. Harold Macmillan, said at question time in the House of Commons.

The Government hoped to publish a White Paper, he added, viewing the position of Commonwealth investment (UKIO)

JOIN THE
Embroidery Course
AT THE
SINGER SEWING CENTRE
TODAY
SINGER SEWING CENTRE
Post Office Square
PO Box 2132. Accra. Tel No. 2753

RECEIVED
22 JUL 1957
ACCRA

GHANA
DAILY MAIL

INCORPORATING THE WEEKLY INDEPENDENT, THE DAILY ECHO
THE AFRICAN MORNING POST THE SPECTATOR DAILY,
DAILY EXPRESS, THE NATIONALIST"

The welfare of the people is the supreme law

Where There is SEWING
There is SINGER
Where there is SINGER
There is SERVICE
SINCE 1851
BOX 2132 ACCRA
BOX 183I TAKORADI

VOL. 2. NO. 155 ACCEA SATURDAY JULY 20, 1957 REGISTERED AT THE GPO AS NEWSPAPER PENNY

General Joins All-Steel Band

General Sir Rob Lockhart joins in with the all-steel band from the West Indies at a press reception held in Fleet Street in preparation for the opening of the World Scout Jubilee Jamboree (August 1—12) at Sutton Park in England. The General is the Jamboree Camp Chief.

31,000 Scouts from 85 countries will attend the Jamboree, which will be the largest gathering in Scout history. Every Scout will have the opportunity of going on two excursions to places of interest or beauty in the surrounding countryside. They will also be the guests for the day of Scouts in over 70 different British towns, many of which have planned civic receptions.

On August 3 the Queen and Prince Philip will visit the camp.



Armed Police Disperse Meeting

BY A CORRESPONDENT

LA, Accra July 18 i-Forceful Police action was taken to stop members of the La Branch of the G" Adangme Shifimo Kpee, from holding one of their three weekly meetings at Oko-Dan House this afternoon.

The meeting was just about to start when Police Inspector Grant of La Police Station arrived on the spot.

Angrily demanding why such a meeting was arranged without his knowledge, the local Inspector refused to listen to any explanation whatsoever,

Members of the Movement were anxiously attempting to make the Inspector understand that it was an ordinary organisational meeting, being held in an enclosed house, and not a public rally; but he was furious and angry that he did not give ear to any one at all

Turning towards Attoh Quarshie, Police Inspector Grant began using threatening words as follows: "You this Attoh, be very careful. I will deal with you before it's too late."

Turning further menacingly to Nai Gogo, a local trader, the angry Inspector continued "You Mr. Nai, I know you very well; I will hold you responsible if anything happens here."

On Yomo Akrong-Nabi he screamed, "If you are red, I am blue! I will show that I control the lives of all of you in this town."

The Inspector rushed to the Police Station and returned with armed police men, holding truncheons and wearing steel helmets.

The members were at that time packing their benches when the armed police who had been altered by their boss came marching there. This show of force attracted many people to the place, but they were advised to go home peacefully.

Later a delegation of Shifimo Kpee interviewed the Inspector about the matter.

E.W.U. REJECT WAGES REPORT

"Bogus And Fraudulent" Says Union

By Staff Reporter

A RESOLUTION calling upon members to resist any attempt to impose the new salary rates and wages had been passed at a monster rally of the Electrical Workers Union held at the Accra Power Station.

The rally which was attended by the President of the Union from Cape Coast and the rank and file of the organisation, were unanimous in condemning the Salaries and Wages Report and the Government's White Paper on it.

The Resolution emphasised that the Electrical Workers Union, would resist any attempt to force the acceptance of the new scale on its members. It is reported that a second resolution which will very shortly be adopted, will call upon the members of the Union to stage a country wide demonstration against any attempt at implementation of the Report which is described as "bogus and fraudulent."

With a view to asking the Authorities to take appropriate measures and in order to discuss the question of anomalies in the Report, a 'round-table' conference of the Union will be held with the Chief Electrical Engineer at Accra on Thursday July 25.

The branches of the Union throughout the country will be represented at the Conference.

Course On Ghana's Economy

LONDON, THURSDAY.... A number of Ghanaian students in the United Kingdom learned something about the economy of their own country this week when they attended a two-day summer school at the London School of Economics. The course was organised by the Ghana Student's Economic Study Group and was on "Some Aspects of Ghana's Economy."

On the first day Arthur Hazelwood of the Institute

Continued on Page 3

Adama Comes Back

B. K. Adama, Opposition Chief Whip in the Ghana National Assembly has returned from London, where he underwent a course on Parliamentary Procedure and Practice.

The course was organised by the Commonwealth Parliamentary Association (U.K. Branch).

Erzuah Appointed Commissioner

JOHN Bogolo Erzuah, Minister without Portfolio, has accepted nomination and has been appointed Ghana's High Commissioner to India.

A Foreign Service Officer has already been posted to New Delhi to make the necessary preparations for the establishment of the High Commission.

Mr. Erzuah will assume the duties of his new Office at an early date.

Baidoe-Ansah: Ghana Is I.L.O. Full Member

BY DAILY MAIL REPORTER

EMPLOYERS'- Delegates for Ghana, W. Baidoe-Ansah and M.P. for Eastern Nzima who left Accra about a month ago to attend the International Labour Organisation held in Geneva this year returned yesterday.

Shortly after his arrival at the Airport he disclosed that Ghana had been admitted as a full member of the International Labour Organisation and that matters discussed at the conference included improvement on the standard of living of under-developed areas of which Ghana was one.

At the end of the Conference, Mr Baidoe Ansah accompanied Hon Kojo Botsio, Ghana Minister of Commerce and Industry to Holland and Denmark as an adviser to contact leading business men for the possibility of trade establishments in Ghana.

A Letter From London

By Carteret

AMERICAN SURPRISE

TODAY, surrounding the original wooden shed, their factory covers 13,000 square feet. and they have another factory just outside London, a third nearing completion a foundry, five associated companies and a full scale branch operating in the middle of the Venezuelan oil fields.

Their first export venture was to start making oil field equipment. 'American oil men lifted an eyebrow in surprise when we entered this industry which for years had been exclusively American,' Mr Hockin told me. "Now, not only is our equipment used by British and Dutch firms throughout the world but American oil companies are among our leading customers. Through this equipment we have earned millions of dollars for Britain. And Germany, so frequently said to be ahead of Britain, so is also one of our big customers

DAVID AND GOEIATH

Mr Hockin proudly went on, "we then thought of David and Goliath and decided to challenge the might of the American motor industry. In the teeth of intense competition from the automobile giants out ther . We decided to try to market our own seals on the spot in the United States - even in Detroit."

Today their seals are stocked in America from coast to coast, in 6,000 sizes to fit every kind of American motor car, but or lorry.

Until two years ago they had never made a complete machine for the plastics industry; today they have orders. for half a million pounds' worth of this machinery on their books, and are expecting to l ay. France, the United States, Japan and India. And they are still developing new fileds

I can only comment: the story of "Little Giants" like these will make the Cassandras eat their words

POPULAR WIN

It is well over 400 miles from London to St. Andrewe, but it is a fair guess that virtually every. one in Town who has ever held a gold club in their hands was there, in spirit at least, when the British Open Gold Championship was won last week by the South African Bobby Locke.

This was the fourth occasion on which Locke has won the "Open'. It can be truthfully said that there have been no more popular winner since he won it at St. Anne's in 1950. To the delight of the crowd, he celebrated his victory by singing a Scots song outside Golf's "Holy Holis" the Royal and Ancient Clubhouse ;

For the Scots. who have nt seen one of their countrymen win the "Open" for about half a century, there was some consolation in the fact that Eric Brown came third, and even; more in the splendid performance by W. Dickson Smith, Prestwick amateur, who was placed fifth.

Mr Smith, a Scottish tweed manufacturer, is that rare thing, a genuine amateur. Busy all week at his appropriately named Heather Mills in Selkirk, he insists: "I simply havn't got time for anything more than a couple of rounds at weekends." Indeed. he is so busy manufacturing tweed which, incidentally, goes to all part of the world including Bobby Locke's South Africa that he has not even entered for the Scottish Amateur Championship.

It was the first time Mr Smith had entered the British Open Championship, yet he twice came within one stroke of equally the amateur record for St. Andrew's fearsome Old Course.

Your I... Listening-In Post To-day's Radio

5.55 a.m.	Programme Parade
6.00 a.m.	The News
6.15 a.m.	Radio Newsreel
6.25 a.m.	Praise and Prayer in Ewe
6.30 a.m.	English by Radio
6.45 a.m.	Song and Dance
7.00 a.m.	The B.B.C. News
7.15 a.m.	Morning Music
7.45 a.m.	Cavendish at the Piano
8.00 a.m.	Schools Programme
8.30 a.m.	Close Down
9.30 a.m.	Schools Programme
9.40 a.m.	Close Down
11.30 a.m.	Listen While You Work
12.00 noon	Programme Parade
12.15 p.m.	The News in Vernacular
12.45 p.m.	Local Announcement
12.50 p.m.	Music at the End of the Morning
1.00 p.m.	The News
1.15 p.m.	Concert Music
1.30 p.m.	Music from Southern Africa
2.00 p.m.	Radio Newsreel
2.15 p.m.	Light Music Work
3.15 p.m.	Music Magazine
3.45 p.m.	Programme Parade
4.00 p.m.	Ewe Women's Magazine
4.30 p.m.	The News in Vernacular
5.15 p.m.	Musical Journey in Eweland
5.30 p.m.	A Talk in Ewe
5.45 p.m.	Listen With Mother
6.00 p.m.	The News
6.15 p.m.	Dagomba Music
6.30 p.m.	Variety Entertainment
7.00 p.m.	A Story in Twi
7.15 p.m.	Akan Music
7.30 p.m.	Spotlight on Sport
8.00 p.m.	The B.B.C. News
8.15 p.m.	Studio Dance Music
8.45 p.m.	What's On Your Mind?
9.00 p.m.	Home News
9.15 p.m.	Calling West Africa
9.45 p.m.	Ghana Magazine
10.15 p.m.	Close Down

Jottings From The Courts

A GA woman-Darkuah Lartey who had had four previous convictions for stealing is awaiting for sentence to be passed on her, on Wednesday July 24, when she makes her second appearance before E A L. Bannerman over the week end.

Darkuah pleaded guilty to stealing one Singer machine the property of her neighbour.

x x x

PAULINUS Dural, a bar attendant employed at the Ambassador Hotel was jailed for two months by the Accra Magistrate's Court.

Dural ridiculed one Tamayi also was attendant in the Hotel by telling him that he Tamayi was hopeless because since he came to Ghana in 1939 he had never visited his home before.

When Tamayi retaliated the accused took a bottle and dashed it on the face of Tamayi— thus causing wound in his forehead. He plead-d guilty to the charge.

Ghanaian Wins High Medical Award

AUGUSTINE Diji of Akim Oda, who is a Ghana Government Medical Scholar at the Queen's University of Belfast, has won the Miroy Medal, which is awarded annually to the most distinguished student in the Departments of Physiology and Biochemistry.

Restoring Medical Services in Korea

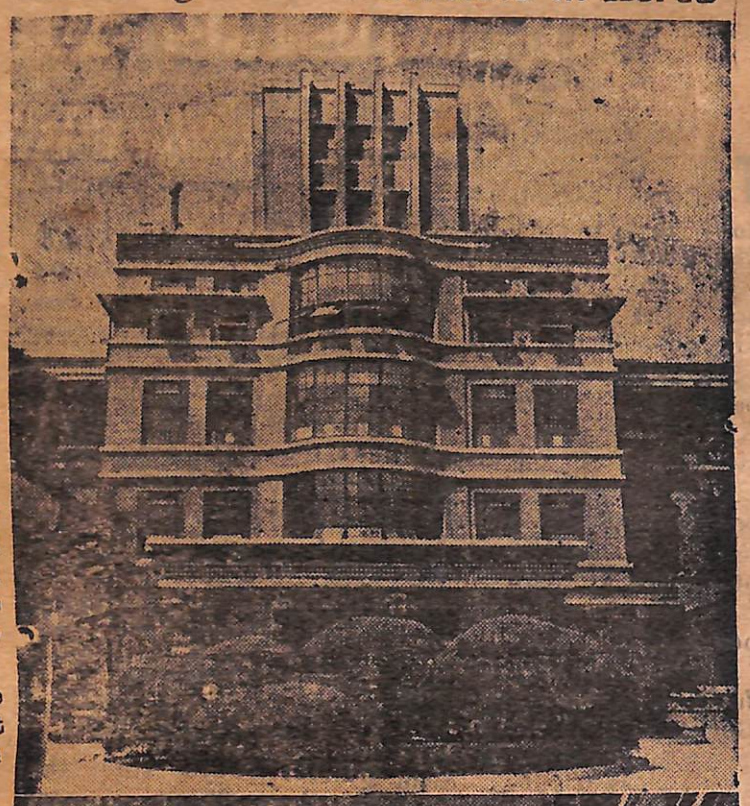



The recently-completed building, above, marks a turning point in the training of Korean medical students. It is the medical college in Taegu, Korea—badly damaged during the war—which has been restored with funds from the United Nations Korean Reconstruction Agency. Together with a medical hospital, laboratories, and a nurses' home which were also rebuilt and equipped by UNKRA, it forms one of the major medical teaching centers in Korea. Below, Dr. Ludin, member of a Swiss Medical Mission whose members serve as teachers, administrators and technicians, discusses X-ray procedure with Dr. Kim In Kyun of the hospital staff. The Government of Switzerland, in response to an UNKRA appeal, sent the 14-man mission to Taegu, backed by a fund of $235,000.

Save Now

By Scio

DID YOU KNOW...



The extreme limit at which human taste can defact sweetness is in a solution of one part water. Some butterflies can defect sugar when it is one part in 300,000.



Scientists of the Bell Telephone Laboratories in the United States have developed a picture-phone on which persons talking by telephone may see each other or a plate similar to a small television screen.

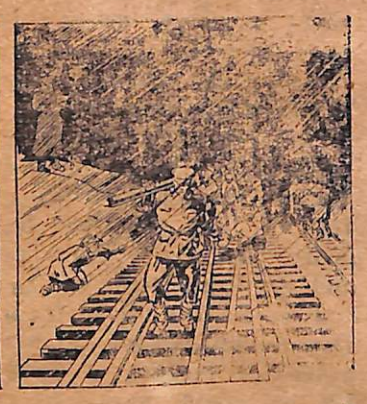

Reports from behind the Iron Curtain reveal that more than 1,000 000 prisoners of war from Germany, Finland, and Japan, held with millions of others by the Soviets after World War II, were forced as slave laborers to build a 2,500-mile Siberian railroad

JOIN THE Embroidery Course AT THE SINGER SEWING CENTRE TODAY.
SINGER SEWING CENTRE
Post Office Square
PO Box 2132. Accra. Tel No 2753

RECEIVED 24 JUL 1957 ACCRA
GHANA NATIONAL ARCHIVES

GHANA

DAILY MAIL

INCORPORATING THE WEEKLY INDEPENDENT, THE DAILY ECHO THE AFRICAN MORNING POST THE SPECTATOR DAILY, DAILY EXPRESS, THE NATIONALIST

The welfare of the people is the supreme law

Where There is SEWING There is SINGER
Where there is SINGER There is SERVICE
SINGER SEWING MACHINES SINCE 1851
BOX 2132 ACCRA
BOX 183 TAKORADI

VOL. 2. NO. 158 ACCRA WEDNESDAY JULY 24 1957 REGISTERED AT THE GPO AS NEWSPAPER PENNY

YOUNG BRITISH TENNIS STAR

Britain's young tennis star, Miss Christine Truman (left) who was beaten by Miss Althea Gibson of the United States (right) in the semi final of the Women's Single in the All-England Lawn Tennis Championships at Wimbledon. Miss Truman, who is only sixteen years old, has been chosen as a member of the British Wightman Cup team to play the United States at Sewickley, near Pittsburg, United States, on August 10 and 11 this year.



G.A.A.S. Will Move Court:

An Injunction Against Nkrumah If.....

By A Correspondent

FOLLOWING the refusal of the Prime Minister, Dr. Kwame Nkrumah to quit the Christiansborg Castle the Ga Adangme Aborigines Society will move the Divisional Court, Accra for an injunction restraining the Prime Minister from staying in the Castle.

This was the result of a resolution adopted by the Executive of the Ga Adangme Aborigines Society at an all-night meeting held on Monday July 22.

NO RIGHT

Objecting to the Osu Mantse pouring libation and slaughtering a white sheep on the arrival on Tuesday of Dr. Kwame Nkrumah to the Castle, the Executive of G.A.A.S. declared "The Prime Minister has no right to stay in the Castle; the Castle is not the property of the Ghana Government. If Britain had gone, the Castle is reverted to the people but not the Ghana Government, because it was never sold by the British Government."

The Executive recalled that the Ga Adangme Shifimo Kpee had on many occasions warned Dr. Kwame Nkrumah to quit the Castle, but he was adamant. It was therefore decided to send the case to court to move for an injunction against Dr. Kwame Nkrumah.

It is reproduced here below, an extract of a letter on the Christiansborg Castle written by H. S. Newlands in 1926 to the Editor of "West Africa."

The following is the text of the letter:

"WHO BEGAN CHRISTIANSBORG"

To the Editor of "West Africa"

"Sir,

"Your interesting notice on "Letters from the Gold Coast by Her Highness Princess Marie Louise, contains the statement that Christiansborg Castle "was actually begun in 1623 by the Swedes before the Danes took possession of it. I cannot trace your reviewer's authority for this statement, but in view of the following facts I trust he will forgive me for believing that he is in error.

"It was the Danish Government which, on August 18, 1661 purchased from the then Ga Manche (none other than the famous Okai Kwe) the and on which the castle

Continued on page 4

C'wealth Speakers To Meet In India

THE President of the Indian Republic, Dr. Rajendra Prasad, will open the one-week conference of the Commonwealth Parliamentary Association which is to be held in New Delhi from December second this year.

It will be the first conference of the Commonwealth Parliamentary Association in Asia.

Three Ghana Parliamentarians will attend the conference. K. B. Ayensu, Clerk of the National Assembly of Ghana, will also attend as secretary to the Ghana Delegation and assist at the conference secretariat as well.

At the same time that the Association is meeting, a conference of the Speakers of the Parliaments of Ghana, India, Ceylon, Pakistan and South Africa will also be in session.

About 100 delegates from 49 branches and associated groups of the Commonwealth Parliamentary Association are expected to participate in the conference. India, Pakistan and the Ceylon branches of the Association are the joint hosts.

Subjects for discussion at the conference will be: Economic relations of the Commonwealth; the problem of under-developed territories and the future of smaller states in the Commonwealth; the role of English in the Commonwealth; the working of the party system in Parliaments Social Services; Defence and International Affairs.

Ghanaian Girls Talk On H.M.

LONDON, Tuesday: Two young Ghanaian women who were presented at Court last week at Buckingham Palace described their experience yesterday in the B.B.C's "Calling Ghana" programme. They were Miss D. Ffoulkes-Crabbe of Cape Coast and Miss H. A. Akiwumi of Accra.

In the same programme there was an interview with Mr. Anno-Okanta of Accra, an Associate of the Royal Photographic Society, examples of whose photography were recently exhibited at Ealing Technical College, London. The programme was completed by a talk on "Temporary Township in Ghana" by the English Architect L. O. De Syllas.

"In Commonwealth Club" broadcast David Balme, until this year Principal of the University College of Ghana, described the way in which the College was started shortly after the war and how it had developed since then.

(U.K.I.O.)

Boarding School For Eskimos

TWO boarding schools for Eskimo children, opened recently in the far north of Canada, are the first of a series planned by the Canadian Government to provide a link between Eskimo tribes and the outer world.

The children will spend six months during the summer at school, returning for the winter to their families. During the school term, they will be taught a number of general subjects, including English. As far as possible, their food and clothes will be the same as those to which they are accustomed Traditional arts and handicrafts will be encouraged as well as games practised by the Eskimos. (UNESCO)

Strike Still On

By Daily Mail Reporter

THE taxi drivers strike which started Sunday midnight is still on.

The taxi ranks in Accra are empty but long queues at all bus stops in the Municipality.

This strike is affecting petrol sellers" a petrol seller told a Daily Mail reporter during an interview.

The strike is not operating in other parts of the country. In Kumasi taxi drivers are not taking part because, they said, they were going to study the new Ordinance before they decided what action to take. It was not yet known the time the strike would last.

JOIN THE
Embroidery Course
AT THE
SINGER SEWING CENTRE
TODAY
SINGER SEWING CENTRE
Post Office Square
PO Box 2132. Accra. Tel No 2753

RECEIVED
26 JUL 1957
ACCRA

GHANA

DAILY MAIL

INCORPORATING THE WEEKLY INDEPENDENT, THE DAILY ECHO
THE AFRICAN MORNING POST THE SPECTATOR DAILY,
DAILY EXPRESS, THE NATIONALIST

The welfare of the people is the supreme law

Where There is SEWING
There is SINGER
Where there is SINGER
There is SERVICE

SINGER SEWING MACHINES 1851

BOX 2132 ACCRA
BOX 163 TAKORADI

VOL. 2. NO. 160 ACCRA FRIDAY JULY 26, 1957 REGISTERED AT THE GPO AS NEWSPAPER PENNY

Negro Ministers Confer With Nixon on Racial Problems

Secretary of Labour James P. Mitchell (right shakes hands with the Revd Martin Luther King of Montgomery, Alabama as U.S. Vice President Richard Nixon looks on

At tLe Vice Presidents invitation, the Reverend Mr King came to the U.S. capital to discuss racial problems in the south.



Tawiah Kotey Tells Drivers :

EXPLORE AVENUE TO OBSTRUCT GOVT

By Daily Mail Reporter

"DRIVERS are not on strike but rather they are repairing the vehicles which are out of order," declared Tawiah Kotey, President of the Ghana Motor Drivers' Union.

He was addressing about 10,000 drivers who had come from all over the country to attend a monster rally held at the Salaga Market Square yesterday.

UNION NOT CONSULTED

Speaking about the Road Traffic Ordinance which had now come into force, Mr Kotey said that, the Government had passed these laws without consulting the Union. However, continued Mr. Kotey, the Union had accepted all except 14 clauses out of 120. These 14 clauses, he pointed out had been found to be inemical to Drivers. The Union had requested the Minister of the Interior and Justice, Hon. Ako Adjei to withdraw them but he assured them that, he would discuss the matter with the Cabinet. No decision he said had come out of the "so called" discussion, but rather drivers were being arrested for not complying with those clauses.

THE STRIKE WILL CONTINUE

He warned the Government, that unless the 14 clauses were withdrawn, and the Minister of the Interior and Justice withdrew the order of arrests, the strike would continue.

WILL EXPLORE AVENUE

Recalling a statement in the "Daily Graphic" in which the Government had planned to convey food from other parts of the country, Mr. Kotey said that the Union would explore every available means to obstruct the Government from carrying out the plan

Mr. Kotey said that, the Union was going to send an appeal to the Commissioner of Police, and the Minister of the Interior and Justice to withdraw the order for arrests of drivers; failing to doso, the Union would face any repercussion that would come.

On the subject of Third Party Insurance, Tawiah Kotey said that if the British Government had thought it fit to withdraw these laws, they saw no reason why an African Government, elected with the support of drivers should now introduce it.

Indeed said Mr Kotey, the Drivers in the country had expected the Government to preserve their interests, but they had now realized that all the promises which were given them were just sweet words for catching votes.

He appealed to the general public to be sympathetic with the Union and not be misled by irresponsibe people who would go about the country making allegations of bribery and corruption against them.

WISE COUNSEL

He concluded, "unless the Government listens to wise counsel in with drawing the 14 clauses, the Drivers would continue their strike, and they had enough money to sustain them".

P. W. D. E. U. JOINS T.W.D

BY DAILY MAIL REPORTER

IN RESPONSE to the co ordinating activities of the Ghana Transport Workers Conference, the Ghana Public Works Department Employees Union with a membership of 20,000, have applied to join the other eight principal Transport Workers' Unions of Ghana which have an aggregate membership of 4,000.

The PWD Employees Union is comprised of approximately 90 per centum of transport workers in diverse categories of Road Construction, Maintenance, Motor vehicle Drivers, Bull-Dozers, Tractor and Crane Drivers, Inland Navigation and Bridge Construction, Technicians and ancillary workers.

In addition to these, is the Ghana Motor Drivers' Union with its remarkable membership of over 10,000 as the tenth Union to affiliate to the International Transport Federation (I.T.F.) through the local coordinating body The Transport Workers Union is composed of the Government Workers Transport Union, the Sekondi Takoradi Municipal Employees Union, the U.A.C. Lighterage Employees Union, the Accra Municipal Workers Union, the Adra Brothers Transport Workers Union, the Kumasi Municipal Workers Union, the National Maritime and Dock Workers Union.

Gbedemah Entertains Guests

By Daiy Mail Reporter

GHANA Finance Minister, Hon. K. Agbeli Gbedemah entertained over 200 guests at a Cocktail party at the Ambassador Hotel in honour of the Prime Minister Dr Kwame Nkrumah.

The Prime Minister, had returned home from London where he attended the Commonwealth Prime Ministers' Conference. At 6 30 p.m., the Finance Minister stood at the entrance of the Hotel and shook hands happily with the guests as they came in, one after another.

Those who attended the party included Heads of Departments, Chiefs, Representatives of Diplomatic Corps and Members of the Ghana Parliament.

Brew Addresses Drivers

"THE new Ordinance had done more harm than good, for, whereas the old ordinance carried a penalty of £50 against a driver carrying an extra passenger on his truck, the new ordinance preferred £100 plus six months imprisonment penalty on drivers" declared S. H. Brew, Chief Driver of Winneba. He was addressing a mass rally of drivers at Salaga Market Square Accra yesterday.

Speaking on the subject of Bribery and Corruption Mr Brew said that the police should rather be held responsible for collecting what he described as "Private Tolls," on roads from Drivers. Laws had now been stiffened against drivers in the country, and where a driver would be fined for an offence he would rather be sent to prison.

STAND FIRM

He went on "Drivers are determined to fight for their rights, and no amount of police arrests would deter them." They were even prepared to go to prison, and to sacrifice their lives for the general welfare of the country.

He implored the Union members to stand firm and uphold the dignity, prestige, and the rights of Drivers of Ghana.

TOIN THE
Embroidery Course
AT THE
SINGER SEWING CENTRE
TODAY
SINGER SEWING CENTRE
Post Office Square
PO Box 2132. Accra. Tel No. 2753

GHANA NATIONAL ARCHIVES
RECEIVED
29 JUL 1957
ACCRA

GHANA

DAILY MAIL

INCORPORATING THE WEEKLY INDEPENDENT, THE DAILY ECHO
THE AFRICAN MORNING POST THE SPECTATOR DAILY,
DAILY EXPRESS, THE NATIONALIST

The welfare of the people is the supreme law

Where There is SEWING
There is SINGER
Where there is SINGER
There is SERVICE
SINCE 1851
SINGER SEWING MACHINES
BOX 2132 ACCRA
BOX 1831 TAKORADI

VOL. 2. NO. 162 ACCRA MONDAY JULY 29, 1957 REGISTERED AT THE GPO AS NEWSPAPER PENNY

Commonwealth Naval Chiefs Meet

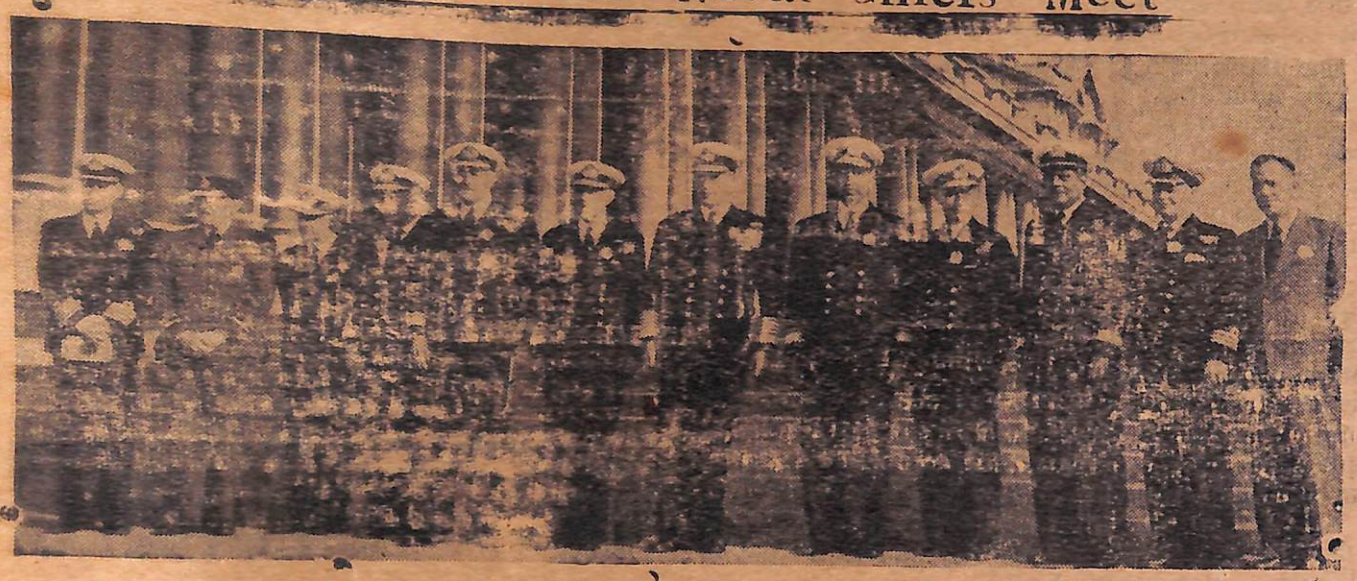

The biggest Commonwealth Naval Conference since the second world war held recently at the Royal Naval College Greenwich. The Main purpose of the Conference was to enable the Chiefs of Staff of Commonwealth Navies to study matters of common interest in naval strategy and tactics in the light of current technical developments.

SHIFIMO KPEE MEMBERS SET FREE

By Daily Mail Reporter

HUNDREDS of people including party members and sympathisers thronged the Accra District Magistrate's Court 'C' at the weekend as Henry Thompson and Glover Tetteh stood in the dock to answer alleged charges of offensive conduct conducive to the breach of the peace, of which they were both discharged and acquitted.

Opening the case, the prosecution told the Court that July 12 this year Henry Thompson, the Organising Secretary of Ga Adamge Shifimo Kpee and Glover Tetteh banged at the car in which were S. O Lamptey, Enoch Okine, Okine Armah, E. D. Nelson, Henry Amamoo, and E. T. Morton.

During certain stages of the trial which lasted for about two hours the Magistrate warned a prosecution witness to answer questions put to him.

After the prosecution had closed their case the Magistrate C.E.L. Hewlett remarked 'I do not accept the evidence of the prosecution witnesses".

Without calling upon the accused persons to answer, His Worship accordingly dismissed the action by discharging and acquitting them.

Hundreds of party members who had waited outside the Court House sang merrily with jubilation when the verdict was known.

Thompson was carried shoulder-high from the entrance of the Court to the High Street and through the principal streets of Accra.

Barristers Howard-Mills, Isaac Amoo-Lamptey and Koi Larbi appeared for the accused persons.

Kpone Murder Case: A Man Detained

By Daily Mail Reporter

A MAN appeared before the Accra District Magistrate's Court "A" Thursday and was later remanded in custody until August second.

The man Benjamin Dashinor Mensah has been detained by the police for interrogation in connection with the death of 10 year-old Fatuma Dede whose headless body was found at Kpone beach July 17 this year.

New Governor For Nigeria

LONDON, Friday—Gawain Westray Bell, at present British Political Agent at Kuwait, is to be Governor of the Norther Region of Nigeria in succession to Sir Bryan Sharwood-Smith, who is retiring shortly. Mr. Bell will take up his post later this year.

Her Majesty the Queen has given directions for the promotion of Mr. Bell to be Knight Commander of the Order of St. Michael and St. George.

Mr. Bell was born in January, 1909, and educated at Winchester and Oxford University. He was appointed to the Sudan Civil Service in 1931, and from 1938 to 1941 was seconded to the Colonial Service in Palestine.

He served with the Arab Legion from 1942 to 1944 while from 1949 to 1951 he was Sudan Agent in Cairo. On returning to the Sudan he held various posts including Assistant Civil Secretary, Deputy Head of the Department of the Interior and Permanent Under-Secretary of the Interior. (UKIO

Premier Greets Liberia

DR. KWAME Nkrumah, Prime Minister of Ghana, had sent to Christie Doe, Liberian Charge d'Affaires in Ghana, a congratulatory message on the occasion of Liberia's Independence Day.

The following is the text

Continued On Page 3

All-India Radio Is 30 Years

THE Thirtieth anniversary of organised broadcasting in India was celebrated during the last week

In New Delhi, the Union Home Minister, G. B. Pant opened an exhibition arranged by All-India Radio. Mr. Pant commending the progress made by All India Radio, said that the radio was a powerful instrument for educating the people.

Broadcasting, he added was particularly useful in a country like India with far flung areas where the bulk of the population was not familiar with the written word.

Earlier the Minister for Information and Broadcasting, Dr. B. V. Keskar, who presided, had said that the expansion of broadcasting posed a number of difficulties. The most important of these was the high price of radio sets. The manufacture of cheaper radio sets was essential for a wider distribution of radio programmes. Souvenirs were presented to a number of persons who were connected with radio 30 years ago. The All India Radio has now 27 stations

Taxi Drivers Reject A.M.C. Driving Licence

By Daily Mail Reporter

THE Ghana Taxi Drivers Union had in a statement requested the Ghana Government to assure them whether apart from the increase laid down in the Traffic Ordinance, Taxi Drivers would no longer pay to the Accra Municipal Council the yearly renewal of licences.

"The Union felt that before the Licensing Authority would impose tables of maximum or minimum fares for taxis, representatives of the Union should be invited"

Different types of cars were being used as taxis in the country and unlike the U.K. it would not be in the interest of the public to queue at a taxi station whilst a hirer wanted a service of a particular driver

The Union requested that any hirer should be given the opportunity to make his choice to avoid waste of time on emergency cases.

The Union disclosed that a taxi driver would be arrested by a Police Offices when he stopped the car for a hirer on a road. Taxir would not be hired at any other point except at a taxi rank. Taxi driver's would be penalised if they dropped a passenger by the side of the road.

The Union rejected the Municipal Driving Licence

Continued On Page 3

TOIN THE
Embroidery Course
AT THE
SINGER SEWING CENTRE
TODAY
SINGER SEWING CENTRE
Post Office Square
PO Box 2132. Accra. Tel No 2753

GHANA
DAILY MAIL
INCORPORATING THE WEEKLY INDEPENDENT, THE DAILY ECHO
THE AFRICAN MORNING POST THE SPECTATOR DAILY,
DAILY EXPRESS, THE NATIONALIST"
The welfare of the people is the supreme law

RECEIVED
30 JUL 1957
ACCRA

Where There is SEWING
There is SINGER
Where there is SINGER
There is SERVICE
SINCE 1851
BOX 2132 ACCRA
BOX 183 TAKORADI

VOL. 2. NO. 163 ACCRA TUESDAY JULY 30, 1957 REGISTERED AT THE GPO AS NEWSPAPER PENNY

T. U. C. Delegates Told :

Salaries Commission Report Will Operate

By Staff Reporter

THE Government of Ghana will appoint an Administrative Committee to examine certain points raised by the Ghana Trades Union Congress in a report submitted to the Prime Minister and the Committee when set up would be asked to examine any representations quickly to enable implementation of the Salaries and Wages Report which would come into operation some time in August this year.

This was the result of a meeting held at the Ministry of Finance buildings between Hon. K. A. Gbedemah, Minister of Finance and the representatives of the Executive Board of the T.U.C.

At the meeting the Minister discussed with the T.U.C. representatives the Executive Board's report submitted to the Government on the Wages and Salaries Commission's Report and the White Paper on it. Points which were agreed upon by the Minister, included the appointment of the Administrative Committee to examine the T.U.C.'s report.

The Minister promised to convey to the Prime Minister, the suggestion made by the representatives to the effect that in future, the T.U.C. should be represented on Commissions such as the Salaries and Wages Commission.

The Executive Board members led by E. A. Mettle Nunoo who met the Finance Minister were J. N. Eburay, Third Vice President, A. Allotey Moffatt, S. A. Quaye S. K Djanie, E. T. Tackie, E. A Cowan, H. N O. Ankrah members and J. P. Addei, T.U.C Press Attache

Strikers Stop Vehicles

By DAILY MAIL REPORTER

AS a result of the Drivers' strike in operation, the Government have arranged and sent out all its vehicles available, to the villages to transport foodstuffs and other essential commodities to the towns.

At Teshie some fishmongers had refused to join the trucks. They explained that at the end of the strike, Drivers would refuse to take them to their normal marketing centres.

Traders in Dodowa and surrounding towns were co-operating and most of the foodstuffs now in the Accra Market come from that area.

In Koforidua people who wanted to travel by train during the week-end were frightened by pickets.

Strikers in Kumasi, Tarkwa and Sekondi stopped and delayed vehicles on the roads requesting the drivers to join in the strike.

In Ho, all commercial vehicles were chased by a group of drivers in another lorry.

It is alleged that the Minister of the Interior and Justice would hold another round table conference with the Union leaders on Thursday, to place before them the Government's final decision and what action it would take to ease the situation.

The Strike is eight days old.

H.E. Entertains Guests

HIS Excellency the Acting Governor-General and Lady Korsah held a reception at the State House to mark the return to Ghana of the Prime Minister, Dr. Kwame Nkrumah, after the Commonwealth Prime Ministers' Conference in London.

The reception was attended by some 50 guests including Ministers, the

Continued on page 4

Akiwumis Back Home On Holiday

By Daily Mail Reporter

AMONG the Overseas Students from various Universities in the United Kingdom who arrived in Accra by air yesterday morning was A. A. Akiwumi, a Medical Student.

He is 26 year old and attended Achimota College

Continued on page 3

No March On Castle, Ex-Servicemen Told

BY DAILY MAIL REPORTER

EX-SERVICEMEN delegates representing all parts of the veteran Unions in the country were greatly disappointed when it was announced at the Palladium last Sunday that they would no longer march to the Castle to present a petition to the Prime Minister, Dr. Kwame Nkrumah.

Earlier, the delegates who had arrived in Accra in lorry loads returned immediately after the announcement without waiting to listen to the speech of the Prime Minister who had come to the Palladium meeting to address them.

Addressing about a hundred veterans who had remained in the hall, the Prime Minister told them that he had met representatives of the Union already at the Castle and had promised that he would go into their grievances as early as possible.

He was aware that the Ex-Servicemen helped the Convention Peoples' Party to fight imperialism and added that they should not rest on their oars but help to fight away the economic problem facing the country as well.

The Premier said "In the interest of Ghana I am not going to see that any chance is missed without properly accounted for."

More than ninety policemen guarded the Castle entrance as well as the Palladium.

At the end of the rally a section of the veterans demanded to meet James Owusu, President of the Ghana Ex-Servicemen's Union but he could not be traced.

Archie Casely Hayford



....has resigned his Ministerial appointment in the Ghana Government, The resignation takes immediate effect.

JOIN THE
Embroidery Course
AT THE
SINGER SEWING CENTRE
TODAY
SINGER SEWING CENTRE
Post Office Square
PO Box 2132. Accra. Tel No 2753

RECEIVED
1 AUG 1957
ACCRA

GHANA

DAILY MAIL

INCORPORATING THE WEEKLY INDEPENDENT, THE DAILY ECHO
THE AFRICAN MORNING POST THE SPECTATOR DAILY,
DAILY EXPRESS, THE NATIONALIST"

The welfare of the people is the supreme law

Where There is SEWING
There is SINGER
Where there is SINGER
There is SERVICE
SINCE 1851
BOX 2132 ACCRA
BOX 183 TAKORADI

VOL. 2. NO. 164 ACCRA WEDNESDAY JULY 31, 1957 REGISTERED AT THE GPO AS NEWSPAPER PENNY

Commonwealth Music Students Meet Queen.



Music students from many countries of the Commonwealth were presented to Her Majesty the Queen when she visited the Royal Military School of Music at Kneller Hall, near London, recently, which this year is celebrating its centenary

In this picture the Qeen is seen shaking hands with Lance Corporal Yelbaya of the Ghana Regiment, while next to him is Private John of Sierra Leone.

When Her Majesty the Queen arrived at the School she was greeted by a trumpet fanfare by the school company. Later she inspected the students in their ceremonial dress, and then unveiled a plaque to commemorate the founding of the school, by the Duke of Cambridge, 1857.

Bishop Reeves Condemns Aparthied

A South African Bishop has voiced a warning that his church would resist if his Government "tried to prescribe who shall and who shall not worship.'

Several hundred people heard the Rt. Rev. Richard Ambrose Reeves, Bishop of Johannesburg, who is now on speaking tour in the United States on July 26 address an audience in Washington's Episcopal Cathedral.

Bishop Reeves, an outspoken critic of apartheid, speaking on the problems of segregation in South Africa, said he saw no way out at the moment of the "terrible dilemma." He described the situation as 'fraught with danger."

He warned that if the South African Government used the "straitjacket or segregation and its power to determine who shall and who shall not worship" then his church would not obey because "these are matters which are God's and not Caesar's."

The decisive difference is, he said, that while in Europe it is possible for everyone to pass into another social class, in South Africa "society is frozen." This means in other words that however civilised a non European may become he remains segregated, the Bishop said.

Muslim Community Petitions P.M:

Review Nationality And Citizenship Act

By Staff Reporter

THE Ghana Muslim Community had, in a 17-paragraph memorandum called upon the Prime Minister of Ghana to review and amend the Ghana Nationality and Citizenship Act in order to accord with similar Acts applying in other progressive countries of the world.

The Muslims felt that the Act was definitely made in order to deprive a substantial number of immigrants their civic and political rights.

PERMANENT HOME

Stressing for the amendment to be made, the memorandum mentioned that a number of Muslim community migrated and had settled in Ghana for the past 100 years and some of them could trace their descendants as far as to sixth and seventh generations and had lost traces of their ancestors at home making Ghana their permanent home. To deprive such a group or community the privileges of citizenship would be manifestly unkind and unjust.

THREAT TO REPRESS

The memorandum recalled the Premier's statement made in Kumasi during delegates conference; his aspiration when Independence was achieved would be the united States of West Africa and the latest one made in London on the brotherhood of Africa.

It argued that how would this be implemented when the very Government who gave the assurance, continue to advocate racial discrimination, religious persecution and threat to repress the right of citizenship of a group described as a political opponent when in reality the group especially the Muslim Community agitated for a safeguard.

BASIC CAUSE OF FEAR

The memorandum disclosed that the cause of the apprehension of the Muslim community, was fortified by the recollection of another statement of the Prime Minister made at a lorry park in 1953 to the effect that when the country attained full power, seven leaders of the Muslim Association Party would be deported and the Party banned.

Another uttterance, the document stated, was made by Hon N. A. Welbeck who threatened that strangers especially the Muslims would be labelled and

Continued on page 3

Premier Sends Message To The Nation

HON Dr. Kwame Nkrumah had sent a personal message to the people of Ghana expressing his appreciation of the reception accorded him on his arrival in Acora from the London Commonwealth Prime Ministers' Conference. The following is text of the message.

"I wish to take this opportunity to convey to the Chiefs and all the people of Ghana expression of my sincere gratitude and appreciation for the most cordial and enthusiastic reception given to me by all sections of the community on my return from the United Kingdom to represent this country at the Conference of Commonwealth Prime Ministers.

"I also wish to thank all those individuals and organisations who have sent me congratulatory telegrams since my return. I am confident, now that I am back at home, that we can together solve all the problems before us.

"I count on all Ghanaians of good will to assist the Government to build up

Continued on page 4

New Ministry Created

A NEW Ministry which will be known as Ministry of Information and Broadcasting had been set up by the Government.

The new Ministry will start to operate on August 1, under Hon. Kofi Baako, Minister without Portfolio.

The subjects in the Portfolio of the new Ministry, are Broadcasting, Annual Report, Celluloid and Cinematograph, Control of use and storage of films, Film Unit, Film Censorship, Ghana News Agency, Information Services and Newspapers and Printing.

On the advice of the Prime Minister the Acting Governor-General had appointed Suleman Ibun Iddrissu, M.P. for Dagomba North as Parliamentary Secretary to the new Ministry.

Ghana Bank Opens Today

HIS Excellency the Acting Governor General Sir Arku Korsah will perform the opening ceremony of the Bank of Ghana at 5. 30 p.m. today.

A reception will afterwards be given in honour of the occasion in the Arden Hall of the Ambassador Hotel until 7. 45 p.m

JOIN THE
Embroidery Course
AT THE
SINGER SEWING CENTRE
TODAY
SINGER SEWING CENTRE
Post Office Square
PO Box 2132 Accra. Tel No 2753

RECEIVED
1 AUG 1957
ACCRA

GHANA

DAILY MAIL

INCORPORATING THE WEEKLY INDEPENDENT, THE DAILY ECHO
THE AFRICAN MORNING POST THE SPECTATOR DAILY,
DAILY EXPRESS, THE NATIONALIST

The welfare of the people is the supreme law

Where There is SEWING
There is SINGER
Where there is SINGER
There is SERVICE

SINCE 1851

BOX 2132 ACCRA
BOX 183 TAKORADI

VOL. 2. NO. 165 ACCRA THURSDAY AUGUST 1, 1957 REGISTERED AT THE GPO AS NEWSPAPER PENNY

Children's Art From The C'wealth



MORE than 200 paintings and drawings, done by children in some twenty different Commonwealth countries and territories, have been seen by thousands of British school children who have visited the Art Gallery of the Imperial Institute, London, where the paintings are being displayed.

Here a group of British schoolboys inspect some of the Nigerian entries shown in the art exhibition On the left (bottom) is a painting called "A Wedding" by A L N. Adela of Nigeria

C.P.P. Assemblyman Says !

Shifimo Kpee Demands Legitimate

By A Correspondent

"THE demands of the Ga-Adangme Shifimo Kpee are legitimate and I entirely agree that the demands especially those concerning the lands, housing and award of scholarships should be looked into,' affirmed R. M. Abbey, C.P.P. M.P. for Accra West at the Shifimo Kpee inauguration rally held in the capital recently.

The M. P. was answering questions in an exclusive interview about his Party's reaction towards him for being present when the Ga-Adangme youths launched the movement early last month.

Continuing, R.M. Abbey opined, "Youth organisations are formed everywhere and he as a Ga man has the full right to attend such a rally in his own area as any other C.P.P. Members of Parliament who respond to similar invitations to attend, even to take the chair, at times, of youth movements in separate localities."

He queried why he should fear any comment or expect any reaction from his Party, when he was rightly exercising his democratic rights. He observed that the Ga-Adangme Shifimo Kpee had been properly organised and was being run on peaceful lines

The M. P. however warned the Ga Adangme youths to follow those peaceful methods with which the movement had been started.

During the interview R. M. Abbey expressed appreciation for the demands which he said, he had been speaking about in Parliament. He was pleased that the Shifimo Kpee had brought the matter to the open.

Finance Junior Minister Sees Round

THE Parliamentary Secretary to the Minister of Finance, A. Amoa-Awuah this morning visited the Headquarters of the Department of Customs and Excise and afterwards proceeded to the Accra Port, the Accra Brewery (where there is a Departmental Excise Office) and the Accra Airport, where he saw members of the Department at work.

At the Airport he also visited the Preventive Service Barracks. The Parliamentary Secretary was accompanied by E. C. Quist-Therson, Principal

Continued on page 4

A. G. Co-ops Send More For Training

BY DAILY MAIL REPORTER

STEPS had been taken to implement some of the decisions taken at the Jasikan Conference of the Alliance of Ghana Co-operative Congress.

Some of the decisions were that, a number of people should be sent abroad for further studies.

The Secretary E. K. Atiemo disclosed that the new President of the Alliance, F. K. Aboagye is now in Copenhagen, where he is attending a co-operative Seminar and Awoakwa Adu had also left for Copenhagen for the same purpose.

Two junior members of the staff had also gone to Manchester on Insurance Scholarship awards. The last to leave, the Secretary said, was K. B. Ntim of the Cooperative Bank. He will be attending a meeting of the International Co-operative Bank.

Ghanaians On B.B.C

LONDON, WEDNESDAY Three Ghanaians are taking part this week in B.B.C. programmes to West Africa. B.B.C. 'Calling Ghana" programme included an interview with Miss Docia Kiseieh, a nursing sister from Accra, and a talk by Asare Konado from Ashanti on "Scanning the Countryside," and on Saturday K. A. B. Jones Quartey, Assistant Director of Extra-Mural Studies at the University College of Ghana, will be interviewed. (UKIO)

Bankole Timothy To Be Deported

A DEPORTATION ORDER had been made against Alhaji Amadu Baba of Kumasi, Alhaji Alufa Othman Larden Kalemei of Kumasi and Bankole Timothy of Accra.

This was contained in a Government notification showing that the Order was approved under the Deportation Act, 1957 and that the presence of the deportees in Ghana was not conducive to the public good.

Drivers Challenge C. J.

BY A CORRESPONDENT

LABADI Accra, Tuesday At a resounding rally held here yesterday by the drivers, a challenge was thrown to the Chief Justice to release traffic control into the hands of the drivers themselves for only 12 months and he would be satisfied with the way and manner the work would be done. It was argued that drivers knew best how to manage and control the traffic for the good of all.

The meeting also appealed to the Chief Justice to repeal the law which allowed confining drivers behind "bars" when they pleaded guilty to offences without the option of a fine

Too Old To Burn Human Body : Court Told

BY DAILY MAIL REPORTER

WHEN hearing of a murder case involving one Abla Korkor Maaseyo and her nephew Tetteh Osabu both from Obenyemi village in Krobo District was continued at the Accra Assize Court yesterday, 30-year-old farmer Tetteh Osabu told His Lordship "I am too old enough to accompany my aunt to the bush and burn human body. I followed her because she makes charcoal and had invited me to the bush for charcoal burning and not human body."

Tetteh Osabu in a statement made to the Court said that Abla Maaseyo his aunt hired one Yumo Tetteh from Abutia to kill the deceased, Tetteh Huno Kakley. He also told the Court that his aunt gave a palm wine to her husband and when he was drunk she hit him with a stick to death.

Continuing his evidence Tetteh Osabu told the Court that the relationship between his aunt and the deceased was not cordial. The aunt he said had two concubines, one was Yaw Baabu whom she loved more than the deceased. Abla Maaseyo, Osabu stated, had told him that her two concubines were worrying her and she intended doing away with one of them.

Tetteh Osabu under cross-examination by the Crown Counsel E. R. A. Unger, said he was greatly surprised his aunt should kill her husband.

In her evidence Abla Korkor Maaseyo accused her nephew that he wa

Continued on page 4

RECEIVED
6 AUG 1957
GHANA ARCHIVES
ACCRA

TO LET

GHANA

DAILY MAIL

INCORPORATING THE WEEKLY INDEPENDENT, THE DAILY ECHO
THE AFRICAN MORNING POST THE SPECTATOR DAILY,
DAILY EXPRESS, THE NATIONALIST

The welfare of the people is the supreme law

Where There is SEWING
There is SINGER
Where there is SINGER
There is SERVICE

SINGER SEWING MACHINES SINCE 1851

BOX 2132 ACCRA | BOX 183 TAKORADI

VOL. 2. NO. 166 ACCRA FRIDAY AUGUST 2, 1957 REGISTERED AT THE GPO AS NEWSPAPER PENNY

Prince Philip Gives TV Geophysical Year Talk.

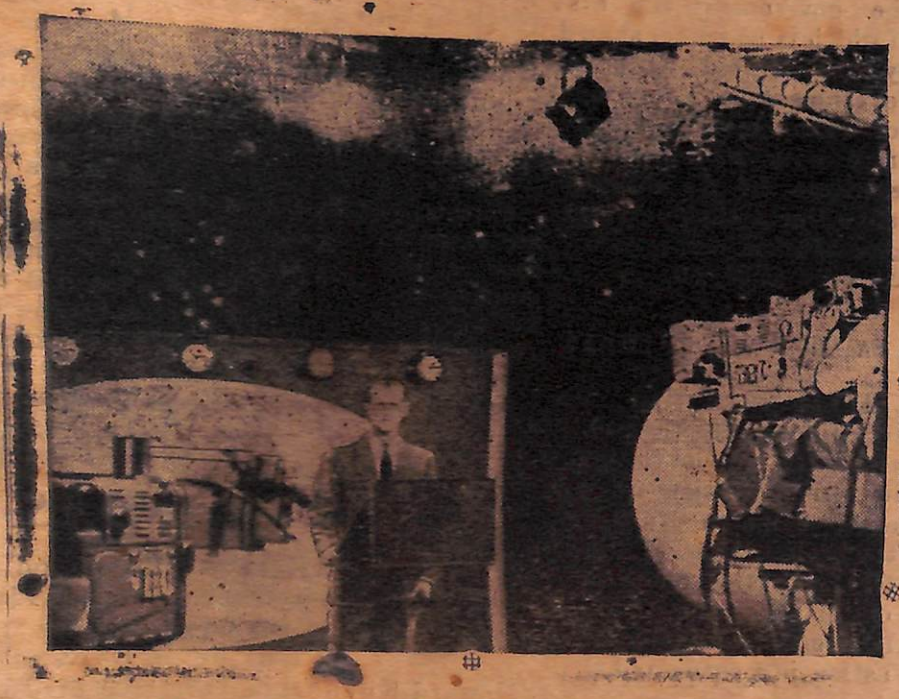

Prince Philip, Duke of Edinburgh, pictured in the studio of the British Broadcasting Corporation during the programme 'The Restless Sphere'. The seventy-five-minute broadcast heralded the beginning of the International Geophysical Year which Prince Philip said was 'the greatest example of world wide scientific co-operation in the history of our race.'

Rumour To Ban Press Untrue

...Says Kofi Baako

By Daily Mail Reporter

"THE liberty of the press is assured but the Press is expected to continue to respect the authority of the Government" declared Hon Kofi Baako. He was introducing the new Ministry of Information and Broadcasting of which he is the Minister responsible whilst addressing the Press at a conference held yesterday in the Prime Minister's Conference room.

SENSE OF RESPONSIBILITY

Publicity Committees he said, would be established in the Ministries to make the Press know what goes on in the various Ministries. The Chairmen for the Committees when set up would be the Permanent Secretaries.

Speaking about the rumour that some of the Press would be banned the Minister said that such rumours were not true as the Government had no such intention He urged that the Government wanted the Ghana Press to possess sense of responsibility.

There were laws which he said the Government had not been enforcing but the Government would see to it that the Press were not used to undermine the Government.

NO ADIO PUBLICITY FOR PARTIES

Speaking about publicity given to political parties over the radio, the Minister said that he would see to it that publicity would not be given to tribal organisations. He made reference to the Ga Ekome Feemo Kpee and the Ga Shiffimo Kpee as tribal organizations and the Northern People's Party which only operated in the North

Mr Baako said that the National Liberation Movement was a national political party and no attempt would be made against their publicity. Mr Baako further said that he would see to it that the Broadcasting system was not used against the Government and an authority on which to work would be formulated.

Political parties, the Minister said, could use their propaganda vans or newspapers owned by them to achieve their objectives.

When asked about the reason for the deportation of the three men, Hon Kofi Baako said that according to certain sections of the Law, the Government was not bound to give reasons for deporting a person.

Concluding Hon Baako said, "Pressmen have all the latitude to write but that should not be abused."

Shitimo Kpee Stirs Nsawam

NSAWAM, Monday: .... This town was thrown into a big stir today when a van of the Ga Adangme Shiffimo Kpee paraded the streets proclaiming the message of the movement. The van was besieged by throngs of Ga-Adangme elements living here, and followed it everywhere it went.

A gong gong was beaten by the Ga-Adangme elders warning antagonists who might interfere with the van or threaten other people who might hear the

Continued on page 4

U.K. Paper Describes Expansion:

Telecoms Grow In Ghana

"AERIAL", the magazine of Marconi's Wireless Telegraph Company, had cutland the improvements now taking place in telecommunications in Ghana in an article entitled "New links For a New Nation."

For more than two years, states the article, work has been proceeding on the installation of an important V.H.F. radio multi-channel system for which Marconi's are responsible. The system will cover a total route mileage of over 900 with a channel mileage of over 22,000. It comprises three main stages or links.

THE LINKS

The first runs from Tamale to Kumasi via Palbusi, Salaga, Frang, Abuo, Ejura and Mampong. This section—the longest of the three—has been in operation for some time and is a twin path system carrying an initial 12 channels with a possible expansion of up to 36 or 48 channels on each path.

The second stage, a twin path link carrying 36 telephone channels, runs from Kumasi to Accra via Mpraeso, Koforidua and Mampong. The installation of this link is also now completed. The third section for which equipment has been supplied will run from Accra to the port of Takoradi via Winneba and Cape Coast.

A NUMBER OF CHANNELS

Between Tamale and Kumasi one channel of each radio path is being extracted at Salaga, Prang, Ejura and Mampong to enable local telephone lines in those areas to link in with the main trunk route. A number of channels will also be extracted at various points along the other two sections of the system for the same purpose.

GHANA ENGINEERS AT WORK

The equipment so far installed includes a number of Marconi multi-channel terminal units and repeater units. The aerials are mounted on steel towers some of which are 250 feet in height. At all the repeater stations the equipment works entirely unattended. Both the preparatory radio survey and the installation work have been carried out by Marconi engineers in co-operation with engineers of Ghana's Posts and Telecommunications Department.

DIRECT RADIO CONTACT

The article concluded "The new communications system will be a valuable aid to Ghana's expanding export market, not only by giving better facilities for internal communications, but also by bringing the hinterland into direct radio contact with the capital cities of the world via Cable and Wireless stations on the coast."

(UKIO)

BANK HOLIDAY SHOPPING

for the convenience of our customers

THE STORE WILL REMAIN OPEN

Until 6 p.m. Today

Our Store will be closed for the

BANK HOLIDAY

Monday 5th August

Kingsway

JOIN THE
Embroidery Course
AT THE
SINGER SEWING CENTRE
TODAY
SINGER SEWING CENTRE
Post Office Square
PO Box 2132. Accra. Tel No. 2753

RECEIVED
6 AUG 1957
ACCRA

GHANA

DAILY MAIL

INCORPORATING THE WEEKLY INDEPENDENT, THE DAILY ECHO
THE AFRICAN MORNING POST THE SPECTATOR DAILY,
DAILY EXPRESS, THE NATIONALIST

The welfare of the people is the supreme law

Where There is SEWING
There is SINGER
Where there is SINGER
There is SERVICE

SINCE 1851

BOX 2132 ACCRA
BOX 1831 TAKORADI

VOL. 2. NO. 167 ACCRA SATURDAY AUGUST 3, 1957 REGISTERED AT THE GPO AS NEWSPAPER PENNY

The Queen Mother In Rhodesia



Queen Elizabeth the Queen Mother stops to talk to African Guide Captain Mrs. Nari and members of the Salvation Army and St. Michael's packs while on her way to a Garden Party at Salisbury, Rhodesia.

During her visit to Salisbury the Queen Mother was installed as first President of Africa's youngest seat of learning, the multi-racial University College of Rhodesia and Nyasaland.

Salaries Commission Report To Operate

BY STAFF REPORTER

THE recommendations of the Commission appointed to enquire into Salaries and Wages of the Civil Service and non-Government Teaching Service varied by the Government's White Paper which was endorsed by the National Assembly will now be put into operation.

An administrative Committee will be appointed to examine matters upon which representations were made to the Commission but which no reference was made in the Report of the Commission.

The Government had decided to continue to negotiate on matters affecting the renumeration and terms of service of its employees through the Joint Industrial Advisory Council and the National Whitley Council, the existing departmental negotiating machinery.

W. H. Q. Halm Discloses:

I.D.C. Makes £25,000 Profit On Cinemas

By Daily Mail Reporter

A profit of £25,000 had been made since the Industial Development Corporation took over the management of the West African Pictures This was disclosed by W.H.Q. Halm the Chairman of I.D.C. at a Press Conference held at the offices of the Corporation yesterday.

The Chairman denied the allegations that since I.D.C. took over the management they were running at a loss the Chairman disclosed that the Corporation hoped to expand to the towns where population is heavy by constructing prefabicated cinema houses. A first class cinema house he said would be built at Tema where a plot had already been acquired. The cinema at Tema would operate twice a day.

A DIFFICULT PERIOD

As the country was now passing through a difficult period of financial stringncy Mr. Halm said, allocations of funds from Government for future development could not be expected for some time to come.

The I.D.C. like other similar Corporations was faced with the problem of finding capital for new industries from other sources Consideration would be given to the use of the Corporation's Borrowing Powers and it was hoped that capital investment, as well as technical "know how" could be encouraged

INSURANCE SCHEME

The I.D.C. had been asked by the Government to investigate the possibility of establishing a National Insurance Scheme.

WILL DISTIL

The I.D.C. match factory at Kade is completed and would produce 100,000 matches a day. Mr. Halm told the press that a cold storage would be put up at Tema to help butchers.

Plans were also being made for the Corporation to distil gin.

The I.D.C. had established 15 subsidiary companies and was associated with outside interests in nine others.

LOANS

Speaking about loans the Chairman said that granting of loans to small businesses operated by Ghanaians had been one of the prominent features of the Corporation's activities. The Corporation's small loans scheme had given financial help to a variety of African business men.

He disclosed that loans which had been granted to Africans amounted to £205,744, and were regularly being repaid.

Ghana Welfare Officer In U.K.

LONDON, Friday - J. C. Amuah, Senior Welfare Officer in Ghana, has recently completed a ten days' visit to Bath in Western England where he has been studying voluntary and statutory social services under the auspices of the Bath Council of Social Services.

During his visit Mr Amuah, who was accompanied by his wife, was received by the Mayor of Bath. They were also entertained by the Council of Social Service to whom Mr Amuah gave a short talk on his work in Ghana.

Ghana Parliament Will Meet

IT is announced that the Third Meeting of the First Session of the First Parliament will commence on Tuesday, August 20 at 9 a.m. at Parliament House, Accra.

NOTICE

THE Daily Mail will not be published on Monday Bank Holiday.

U.K. Plants Experts For Ghana

LONDON, Friday—Ghana and Northern Nigeria are among West African territories to be visited by P. Whiteley, Paint Research Fellow appointed by the British Government to study problems of paint in tropical areas. Mr. Whiteley will leave the United Kingdom for his African visit August 23.

A scientist attached to the Colonial Liaison Section of the Building Research Station which is operated by the Department of Scientific and Industrial Research, Mr. Whiteley will take the opportunity during his tour of discussing problems of mutual interest with Government and commercial users of paint and with local manufacturers.

He is due in West Africa in October. Among the organisations he will visit is the West African Building Research Institute at Accra.

Mr. Whiteley starts his tour in Nairobi where he is due on August 28. After spending some time in Kenya, Uganda and Tanganyika, he will go on to Northern and Southern Rhodesia and to the South African National Building Research Institute at Pretoria and the Paint Industries Research Institute at Durban. He then goes to West Africa, completing his tour at Lagos October 31. (U&IC)



Mr. H.C Hockley, General Manager of the UAC is here seen presenting a fountain pen to Mr F Y Amoah of Rayon Stores, UAC Accra for his contributions to the "Unicorn" a domestic magazine of the Company



The Malayan Railway provides both passenger and freight services between Singapore and the great majority of the principal towns in the Federation. This picture shows a busy platform scene at Kuala Lumpur station.

India Armed Forces Only For Frontier Defence

V. K. Krishna Menon, India's Minister for Defence, has said that the Armed Forces of India were maintained primarily for the defence of the country's frontiers. They were neither concerned, nor conditioned, nor equipped for any outside adventure.

Explaining the role of India's Armed Forces in an interview with All-India Radio, Mr. Menon stated that if required, the Forces could go to the assistance of civil authority for the maintenance of internal stability.

And if India's international undertakings required, Mr. Menon said, her Forces might fulfil certain useful functions as they did in Korea, in Indo China, and elsewhere for the furtherance of peace.

The Government of India he added, aimed at making the country as self dependent as possible, so as to be able to rely on her own resources and defend its integrity.

Honours For Ghana Students

LONDON, Friday—Among students from Britain and other countries obtaining "Final Honours at the School of Philosophy, Politics and Economics" at Oxford University is an undergraduate from the University College of Ghana. He is J. Boafo, who is studying at Queen's College (UKIO)

How To Raise Church Funds

A PRAISEWORTHY and novel idea for raising church funds is attributed to the Ladies' Guild of a Congregational church in Depue (U.S).

Circulated among the members was a "Joseph's Coat." Each woman sewed a patch on the coat with a sum of money underneath before she passed it on to another member

Dixon For Sentence

By Daily Mail Reporter

TWENTY eight year-old Paul Dixon who had been charged with stealing, will make his second appearance before an Accra Magistrate Court on Tuesday August six, for sentence. Paul Dixon a fitter was remanded in custody, after he had pleaded guilty to the charge before A. M. Akiwumi sitting at Court "A" yesterday.

Chief Inspector, H. F. Pieterson prosecuting, told the Court that July 26 this year, David Okoe France, an accountant in the Public Works Department packed his Vanguard car in front of his garage in Selborne Avenue, about ten in the night.

On July 27, early in the morning the car was found missing, and the matter was reported to the police.

Paul Dixon was later seen at Kumasi where he was disposing the car to somebody for £40. He was arrested and sent to Accra. The car has been recovered.

Your ?... Listening-in Post To-day's Radio

5.55 a.m.	Programme Parad
6.00 a.m	The News
6.15 a.m.	Radio Newsreel
6.25 a.m.	Praise and Prayer in Twi
6.30 a.m.	English by Radio
6.45 a.m.	Song and Dance
7.00 a.m.	The B.B.C. News
7.15 a.m.	Morning Music
7.30 a.m.	Spotlight on Sport
8.00 a.m.	Close Down
12.00 noon	Programme Parade
12.15 p.m.	The News in Vernacular
12.45 p.m.	Local Announcements
12.50 p.m.	Music at the End of the Morning
1.00 p.m.	The News
1.15 p.m.	Radio Dance Hour
2.00 p.m.	Radio Newsreel
2.15 p.m.	Listeners' Choice
2.45 p.m.	The London Symphony Orchestra
4.00 p.m.	Twi Women's Magazine
4.30 p.m.	The News in Vernacular
5.15 p.m.	Half-Hour for Ghana Children
5.45 p.m.	Akan Design
6.00 p.m.	The News
6.15 p.m.	Ga Traditional Music
6.30 p.m.	Akan Magazine
7.00 p.m.	A Play in Ga
7.30 p.m.	Your Choice
8.00 p.m.	The B.B.C. News
8.15 p.m.	Radio Lawyer: Master and Servent
	Come Let Us Sing
8.30 p.m.	Home News
9.00 p.m.	Listeners' Choice for Ghana
9.15 p.m.	The Singing Net
10.00 p.m.	Close Down
10.15 p.m.	

A. H. S. Celebrates Anniversary

THE Accra High School, one of the oldest Secondary Schools in Ghana will observe its 34th Anniversary on Sunday August 11.

A thanksgiving service will be conducted in the morning by the Revd E. H. Pyle at nine in the morning.

Do You Remember . . . ?



More than 70 member nations share in the activities of the United Nations International Labour Organization, originally established in 1919 Aimed to raise labour standards so that millions of families all over the world can enjoy a better way of life, its programme has expanded to include special training courses and exchange of technical assistance. Yugoslav welders are shown working with Dutch welders on the hull of a ship in The Netherlands under ILO exchange fellowships founded in 1950.

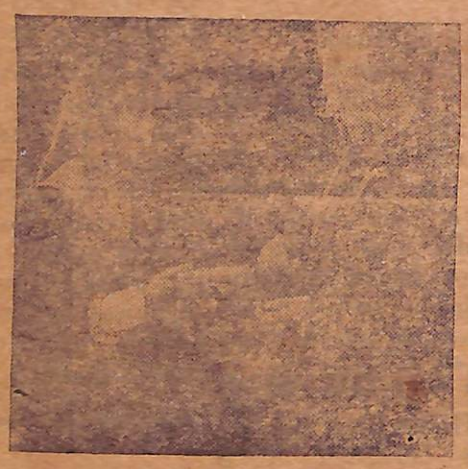

Mary Pickford, American star of silent motion pictures, reigned as first lady of the Hollywood screen more than 20 years She began her film career in 1910, and is shown in the role of "Little Lord Fauntleroy" with character actor Claude Gillingwater This film was a popular release of 1921 Miss Pickford retired from acting in 1933, but has remained active in the motion-picture industry and civic affairs. She became a producer in 1919 and was a founder of the Motion Picture Academy of Arts and Sciences.

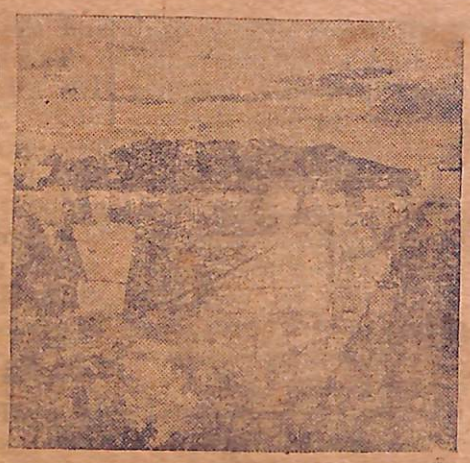

In 1950 construction was started on a 200-foot dam across the Lempa River in El Salvador. The dam, designed to double the country's electric power resources, is located 35 miles northeast of San Salvador. It was financed by a national bond issue and a loan from the International Bank for Reconstruction and Development. The powerplant was completed in June 1954. Part of the Chorrero del Guayabo hydroelectric project, it now provides irrigation for more than 85,000 acres in the lower Lempa River Valley.

A Letter From London

By Carteret

ARTISTS BEWARE

ARE you an artist? If you are interested in the acquisition of a silver palette to display among your trophies, you may care to get busy with a little something for next year's Amateur Art Exhibition in London.

Your opportunity comes this way. This exhibition, which has been attracting a lot of attention during the past couple of weeks in London, was intended only for artists living here. But the judges were so pleased with entries sent in from Malta, Nigeria, Zanzibar and Ethiopia that they permitted them to be hung in this show known as "the Amateur's Academy". And now Mr. Frederick Parkinson, managing editor of the magazine "The Artist", which sponsors the exhibition, has decided to make the show an international one - officially - next year.

Prize for the best picture is a silver palette. This year it went to a Yorkshire housewife.

40 HOUR WEEKS

British engineering products add up to nearly half of her exports. The struggle for the markets of the world against intense competition is the main preoccupation of British engineering chiefs, who feel that only one thing can defeat them price.

Recently they agreed to a rise in engineering wages on condition that the unions did not put in another claim for a year. Here, they felt, was the period of stability they needed. Perhaps they were too innocent.

Hardly was the ink dry on the agreement when the unions put in a demand for the working week to be reduced from 44 to 40 hours. Technically, this is not a wage claim. Practically, it would cost the engineering industry £150 million a year.

There is no doubt that British engineering products are good, and will sell if prices can be kept down. It is very unlikely indeed that engineering chiefs will agree to the shorter working week of forty hours, knowing as they do that average working hours are around the 49 mark and that to agree to 40 hours would only mean paying out more overtime.

WIGS AND CHAMBERS

One of the spheres in which Britain clings fiercely to tradition is in its administration of justice. The legal profession itself is steeped in anachronistic traditional touches such as the barrister's wig, which, with his gown, he carries through the streets in a sort of velvet sack.

The barrister works from offices called "chambers", where tradition is again rife. Chambers are often in centuries - old buildings, and are approached by dark, stone staircases. Enormous doors, perhaps double - locked, sometimes open on to yet more locked doors before the outer office is reached. In the chambers, anything suggestive of streamlined office systems is generally eschewed. The typewriter is about the last innovation.

So there has been a shock waiting one or two lawyers' clerks lately when they have arrived to open up in the morning and found waiting on the doorstep a man with a pastel-shaded tropical weight suit, a Panama hat, and possibly an unpronounceable name of Polish origin. For the American Bar

Continued on page 4

Your I... Listening-in Post To-day's Radio

5.55 a.m.	Programme Parade
6.00 a.m.	The News
6.15 a.m.	Radio Newsreel
6.25 a.m.	Praise and Prayer in Ga
6.30 a.m.	English by Radio
6.45 a.m.	Song and Dance
7.00 a.m.	The B.B.C. News
7.15 a.m.	Enquiries Please
7.30 a.m.	Concert Time
8.00 a.m.	Close Down
12.00 noon	Programme Parade
1.[illegible] p.m.	The News in Vernacular
12.45 p.m.	Announcements
12.50 p.m.	Music at the End of the Morning
1.00 p.m.	The News
1.15 p.m.	Women's Half-Hour
1.45 p.m.	Housewives' Choice
2.00 p.m.	Radio Newsreel
2.15 p.m.	The Music Makers
2.45 p.m.	A Play by G. C. Brown
3.30 p.m.	Music from the Continent
3.45 p.m.	Programme Parade
4.00 p.m.	Ga Women's Magazine
4.30 p.m.	The News in Vernacular
5.15 p.m.	Beliefs Among the Gas
5.30 p.m.	Ga Dance Music
5.45 p.m.	Some Aspects of Ghana Music
6.00 p.m.	The News
6.15 p.m.	Akan Listeners Choice
6.30 p.m.	Proverbs in Akan
6.45 p.m.	Studio Religious Service
7.00 p.m.	A Feature in Ewe
7.30 p.m.	Studio Concert
8.0 p.m.	The B.B.C. News
8.15 p.m.	Ghana Jazz Club
8.30 p.m.	Brains Trust
9.00 p.m.	Home News
9.15 p.m.	Things to Know
9.45 p.m.	Latin-American Rhythm
10.15 p.m.	Close Down

African Chiefs At London Exhibition



Admiring one of the exhibits by the Nigerian sculptor Felix Idubor, during their visit to the Imperial Institute in London, are four Chiefs from Tanganyika. They are (left to right) Chief Bernado Ruhinda, Chief Gabriel Lugabandana, Chief Cornelius Petrol Kabyemela and Liwati Hassani Ali.

The Chiefs are spending six weeks in Britain under the auspices of the British Council studying local government, agricultural development, education and industrial conditions.

Liverpool Celebrates 750 Years

THE great seaport of Liverpool has recently celebrated the 750th anniversary of the granting of its first Charter, by King John in 1207. The Charter which incorporated the borough is still preserved in the Liverpool Record Office; 'borough' may perhaps convey too large an impression, for King John's free port was little more than a cluster of houses by a Mersey creek.

The little town grew slowly, depending in the main on the Irish traffic and on fishing and it was not until the eighteenth century that its transformation into the main port of industrial England began.

Memories of modern cosmopolitan Liverpool, now one of the great seaports of the world, of the old slums and the new housing estatee, Irish religious processions, the Welsh Choral Society, the Liverpool Playhouse, the Walker Art Gallery, the Liverpool comedians Tommy Handley, Robb Wilton, Arthur Askey and Ted Ray, are recalled in the General Overseas Service at 3.45 p.m. on Friday August 30 by the Liverpool-born journalist and political commentator, Honor Balfour, drawing a personal profile of the City.

Dixon Gets 2 Years Hard

HIS Worship A.M. Akiwumi sitting at Accra Magistrate Court, "C" yesterday sentenced Paul Dixon to two years imprisonment hard labour, after he had been found guilty for stealing a Vanguard car valued at £310 the property of David Okoe France.

The prosecution case was that early in the morning of July 27 the accused stole the car, drove it to Kumasi and sold it to someone for £40.

Fact-Finding Mission To Egypt

LONDON, TUESDAY The British Government is to send a two man fact-finding mission to Egypt to investigate the question of British assets. it was announced yesterday by the Foreign Office.

The announcement says: "Following the Egyptian exploratory talks in Rome in May the Egyptian Government in June invited Her Majesty's Government to send one or two officials to visit Cairo to investigate the Egyptian treatment of British assets in Egypt.

"In response to an inquiry from H.M.G. they subsequently gave an assurance that full facilities would be given for the collection of the necessary information.

"The Egyptian invitation has now been accepted and a fact-finding mission of two officials, one from the Treasury and one from the Bank of England, will be ready to fly to Cairo on or about August 14."

(UKIO)

An African People Decides Its Fate



The first plebiscite ever held under the international trusteeship system is currently underway in Togoland under British Administration, a small United Nations trust territory in West Africa. This plebiscite follows a decision of the United Kingdom to grant independence to the neighboring colony of the Gold Coast in conjunction with which British Togoland has been administered for the past 40 years. The Togolese are being asked to state whether they wish to join an independent Gold Coast, or continue under UN trusteeship. The holding of the plebiscite was approved by the Tenth General Assembly and is being conducted under the supervision of a UN Plebiscite Commissioner, assisted by an international corps of observers. The picture shows an official going about his work in one of the districts where the plebiscite will be held.

GHANA NATIONAL ARCHIVES
RECEIVED
9 AUG 1957
ACCRA

JOIN THE
Embroidery Course
AT THE
SINGER SEWING CENTRE
TODAY
SINGER SEWING CENTRE
Post Office Square
PO Box 2132. Accra. Tel No. 2753

GHANA

DAILY MAIL

INCORPORATING THE WEEKLY INDEPENDENT, THE DAILY ECHO
THE AFRICAN MORNING POST THE SPECTATOR DAILY,
DAILY EXPRESS, THE NATIONALIST".

The welfare of the people is the supreme law

Where There is SEWING
There is SINGER
Where there is SINGER
There is SERVICE
SINCE 1851
SINGER SEWING MACHINES
BOX 2132 ACCRA
BOX 183 TAKORADI

VOL. 2. NO. 111 ACCRA FRIDAY AUGUST 9, 1957 REGISTERED AT THE GPO AS NEWSPAPER PENNY

Ga Mantse Inmates Molest State Linguists

Sandals, Cloths Left Behind

By Daily Mail Reporter

THERE was a free fight in the house of the Ga Mantse between his supporters and linguists representing the various divisional Chiefs of the Ga State yesterday afternoon, in which the messengers ran and left their linguist sticks behind.

The linguists had gone to the house as official messengers to summon the Ga Mantse Nii Tackie Tsome II to come to Sakumotsoshishi in order that charges which had been preferred by Nii Teiko Abonua II Dsasetse to the Ga Paramount Stool and representatives of the three Ga ruling houses against the Ga Mantse was to be looked into.

Earlier, Elders of the Ga State, representatives of the various Chiefs in the State had gathered to wait for their Paramount Chief when one of the messengers who were sent returned without his sandals and clothings on and reported that they had been attacked by over thirty persons in the house of the Ga Mantse.

After the incident had been narrated customarily to the Elders, a spokesman for Nii Teiko Abonua II, E.A. Quaye popularly known as Beautiful Quaye explained to the gathering that it was the first time in the history of the Gas to witness such a nasty occasion.

Linguist sticks, he added were symbols to any office in the Ga State, therefore whenever they were sent to a person, the one had no right to ignore the message or messager they carried.

Beautiful Quaye explained to the gethering that Sakumo Tsoshishi was an ancient meeting place where when any chief was summoned to under constitutional means and failed to come he was to be dealt with traditionally. A sheep was slaughtered and a libation poured as confirmation of the destoolment of the Ga Mantse.

Later, a gonggong was beaten announcing publicly that the Ga Mantse had been destooled. It was further announced

Continued On Page 4

Hutton-Mills Will Not Land In Ghana

BY SPECIAL CORRESPONDENT

THE Mission House gathering of Ga-Adangme Shifimo Kpee shouted furiously, stamped the ground heavily in anger when they heard the news that Hon. Thomas Hutton-Mills, Ghana Ambassador-Designate to Liberia had been "ordered leave" to Nigeria by the C.P.P. Government.

The women section of the gathering reacted very furiously by beating kerosene tins around the yard, denouncing the action of the C.P.P. Government.

Former Acting Ghana Commissioner in London, Hon. Thomas Hutton Mills cabled his brother Dr. Hutton-Mills that prior to his taking over his new post as Ghana Ambassador to Liberia, he had been ordered to spend his leave in Nigeria without landing at Takoradi to proceed to Accra his home town.

The news was received in very bad atmosphere by the members and sympathisers of Ga-Adangme Shifimo Kpee. "Another wicked plan against the Ga people" was the general cry among the gathering.

Japanese Ambassador Arrives In Ghana

BY DAILY MAIL REPORTER

THE Japanese Ambassador to Britian Naruhiko Nishi accompanied by his first Secretary of the Embassy, Ryozo Sunobe arrived in Ghana by plane from Nigeria yesterday morning. They were met by S.P.O. Kumi, Assistant Secretary in the Ministry of External Affairs

During his two days visit the Japanese Ambassador hoped to meet the Prime Minister, Dr Kwame Nkrumah and leading officials of the Government

Before Mr. Nishi will leave Africa he will go to Sudan, Egypt Kenya and other countries where Japan Embassies had been established.

Deaf And Dumb School Will Open

The first school to cater for deaf-mute boys and girls in Ghana will start on September 10.

This was announced yesterday by the Rev Ereno Andrew Foster, Director of the Christian Mission for Deaf Africans in America.

It is understood that location of the classes will be in temporary quarters provided by the Presbyterian 'Middle Boys' Day School, Christiansborg.

At a meeting last night with parents of the deaf, it was decided to operate the classes on an evening school basis until a board-

Continued On Page 4

ELECTRON MICROSCOPE GIVES 100,000 TIMES MAGNIFICATION

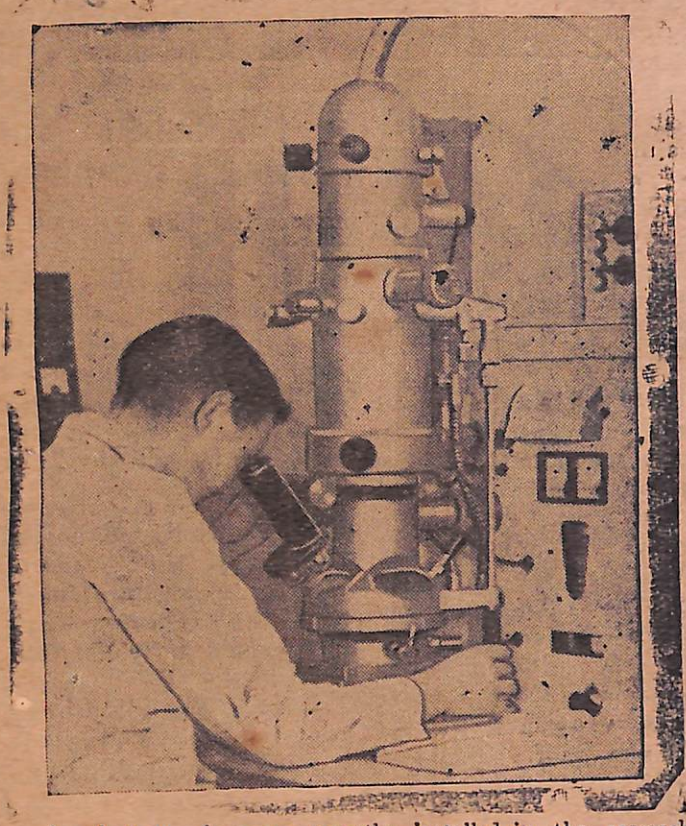

An electron microscope recently installed in the research department of a large Sheffield, England, steel making concern is enabling further progress to be made in the study of structural changes in alloy steel. With this new equipment, seen in this picture being operated by a research assistant, it is possible to obtain magnification of up to 100,000 times.

Arday Aryee Tells Shifimo Kpee

We Will Take Back Our Lands

BY SPECIAL CORRESPONDENT

ADDRESSING a large crowd of people at a mass rally of Ga-Adangme Shifimo Kpee Arday Aryee told them that the Shifimo Kpee representatives who met the Ga Chiefs at the Palladium, would have carried the GaMantse even to his house if he had talked to them in a fatherly manner on that day. What happened, he described, was just the reaction of the youths in response to the undermining remarks made by the Ga Mantse.

He wondered why the Government had always kept silent on its land-grab policy particularly over Tema lands. "If our lands will not be given back to us, we will take them Arday Aryee declared

He warned the members to behave well and not allow themselves to be dragged to the Courts on flimsy charges.

He was followed by J. A. Kwei who, comparing the action of the Government in deporting people without explanation, said "The Shifimo Kpee stands against discrimination, nepotism and oppression which are meted against the Gas by some strangers living among them.

"The Gas will not take such drastic measures against any stranger residing with them," he

Continued On Page 4

JOIN THE
Embroidery Course
AT THE
SINGER SEWING CENTRE
TODAY
SINGER SEWING CENTRE
Post Office Square
P.O Box 2132. Accra. Tel No. 2755

RECEIVED
13 AUG 1957
ACCRA

GHANA

DAILY MAIL

INCORPORATING THE WEEKLY INDEPENDENT, THE DAILY ECHO
THE AFRICAN MORNING POST THE SPECTATOR DAILY,
DAILY EXPRESS, THE NATIONALIST

The welfare of the people is the supreme law

Where There is SEWING
There is SINGER
Where there is SINGER
There is SERVICE
SINGER SEWING MACHINES
SINCE 1851
BOX 2132 ACCRA
BOX 183 TAKORADI

VOL. 2. NO. 172 ACCRA SATURDAY AUGUST 10, 1957 REGISTERED AT THE GPO AS NEWSPAPER PENNY

Gwira Appointed Commissioner

By Staff Reporter

BECAUSE it is inexpedient that a State Council should enquire and determine a matter of a constitutional nature between Nana Yiadom Boakye Owusu II, Berekumhene and Nana Yaw Hinneh, Nifahene of Berekum, a Committee of Enquiry consisting of Barrister D. E Gwira, as Chairman, Nana Yaw Gyimah II Asokorihene and Nana Kwame Boakye Tromu II, Nkwantahene, members.

The Committee is to enquire whether the destoolment charges preferred against the Berekumhene November 28 last year, were valid according to native custom and whether Nana Yiadom Boakye Owusu II should continue to be recognised as Berekumhene.

IDC Chairman To Appear Before JPC

By Daily Mail Reporter

THE Chairman of the Industrial Development Corporation will appear before the Joint Provincial Council of Chiefs at Dodowah on Monday August 12.

The Chairman, W.H.Q. Halm had been invited by the Chiefs to explain to them the work of the Corporation.

Last Friday when the Chairman appeared before the Standing Committee of the J.P.C. he showed to them different kinds of oil produced, and soap manufactured by the Corporation.

The Chairman also showed them two bottles of illicit gin which was sent to U.K. about three months ago for distillation.

New Library For Nigeria



Dr Azikiwe, Premier of the Eastern Region of Nigeria (second from left), is shown some of the features of a model of a proposed new library to be built at Enugu, the capital of the Eastern Region, by Mr James Cubitt, the architect, at the latter's London home.

Also in the picture are Mr Ojiako (extreme left) and Mr. David Anderson, chairman of the Eastern Region Library Board (on the right)

The building upon which it is planned to start soon will be the first permanent library erected in Enugu.

Spotlight On Borneo

By DON TAYLOR, Editor,

"NEW COMMONWEALTH" London

AFRICAN affairs, such as the creation of Ghana, have held the stage for some time past, but the advent of independence for Malaya and self-government for Singapore has shifted the spotlight to the fringe of South-East Asia.

The three colourful and interesting British territories in Borneo-Sarawak, Brunei and North Borneo — are now coming into the news, for the Minister of State for Colonial Affairs, Lord Perth, is to visit them after the August independence celebrations in Malaya.

Furthermore, the State of Brunei has just gained its first constitution. This remarkably wealthy little country, with its 60,000 people, has been a Protectorate of Britain by treaty with its Sultan. Now the State Council will be replaced by a Privy Council, an Executive Council and a Legislative Council, though ultimate authority will still rest with the Sultan.

DESIGNED ARRANGEMENT

The Privy Council will have five ex-officio members, and additional members nominated by the Sultan. There will be a president of the Legislative Council with 26 members —five ex-officio, 15 unofficial and six from persons holding public office. Eleven of the 15 unofficial will come from the district councils, the other four being nominated by the Sultan. The Executive councils will comprise balanced numbers of ex-officio members and members chosen by the district councils from among their own members. The Sultan and one member of the Legislative Council will also sit on the Executive Council.

It is an arrangement designed to meet the territory's special needs. For it must be remembered that not only has Brunei had little experience in the arts of democractic government, but its people have shown only a lukewarm interest in politics.

TIMES HAVE CHANGED

To sum up, the three territories in Borneo, due to their history and remoteness, have so far had time to emerge into the wider world at a more sedate pace than most colonies. But times have changed. Britain, with her long experience, can be depended upon to give the sort of guidance needed at this stage; but the people of the territories, and in particular their leaders, must themselves respond to the challenge of the times.

(U.K.I.O.)

C.P.P. Insidious Contacts: PLANS TO BREAK UP SHIFIMO KPEE FOILED

By A Special Correspondent

DESPERATE attempt of some of the leaders of the Convention People's Party to arrest the rapid growth in numbers and expansion of the Ga. Adangme Shifimo Kpee was exposed last Wednesday at a mammoth rally of the organisation held at the Mission House in Accra.

Secret reports concerning the breaking up of the Shifimo Kpee and certain plans which were being made to thwart the determination of Ga-Adangme youth to save their ancient dynasty from utter ruin at the hands of the leaders of the C.P.P were all blown sky high by the gathering.

The disclosures centred round some of the Ministers who had been endeavouring to cajole the foremost leaders of Shifimo Kpee in order to discourage them from the activities of the organisation,

Encouraging the members of Shifimo Kpee not to rely on the C.P.P. leaders as the true champions of their cause, Attoh Kwashie warned the meeting "We will never allow ourselves to be tricked and bamboozled by the C.P.P. We know our needs and the proper way and means to adopt in achieving them."

The vile machinations of the C.P.P. were loudly condemned and hooted at by the large crowd as they were exposed by the leaders of the Ga-Adangme Shifimo Kpee.

"Once we have known the real intention of the C.P.P., no power on earth can deter us from opposing it", a spokesman shouted and re-echoed through the large audience.

Erzuah And Afari Take Over

IT IS announced that during the absence of Honourable Kojo Botsio from Ghana, Honourable J. B. Erzuah, Minister without Portfolio, has been assigned responsibility for the portfolio of Commerce and Industry.

Honourable B. Yeboah-Afari, Minister without Portfolio has also been assigned responsibility for the portfolio of Works during the absence of Honourable E K. Bensah from Ghana.

H.E. Will Open Dunkwa Centre

SIR Arku Korsah, Ghana Acting Governor General will officially declare open the £7 000 Community Centre at Dunkwa-on-Offin very shortly under the

Continued On Page 4

FOR THE
Embroidery Course
AT THE
SINGER SEWING CENTRE
TODAY
SINGER SEWING CENTRE
Post Office Square
PO Box 2132. Accra. Tel No 2753

RECEIVED
13 AUG 1957
GHANA NATIONAL ARCHIVES
ACCRA

GHANA

DAILY MAIL

INCORPORATING THE WEEKLY INDEPENDENT, THE DAILY ECHO THE AFRICAN MORNING POST THE SPECTATOR DAILY, DAILY EXPRESS, THE "NATIONALIST"

The welfare of the people is the supreme law

Where There is SEWING
There is SINGER
Where there is SINGER
There is SERVICE
SINGER SEWING MACHINES
SINCE 1851
BOX 2132 ACCRA
BOX 163 TAKORADI

VOL. 2. NO. 173 ACCRA MONDAY AUGUST 12, 1957 REGISTERED AT THE GPO AS NEWSPAPER PENNY

PRINCESS ROYAL TO VISIT NIGERIA



Her Royal Highness the Princess Royal, who has accepted an invitation from the Governor-General of the Federation of Nigeria, on behalf of the Federal Government, to visit Nigeria in November this year.

The main purpose of the visit will be to open two of Nigeria's major institutions of higher education, namely the Teaching Hospital at Ibandan and the Headquarters Branch at Zaria of the Nigerian College of Arts, Science and Technology and also to be present at a service at Onitsha Cathedral to mark the centenary of the Diocese of the Niger.

VISITING SPECIALIST DISCUSSES CANCER CONTROL

Lists Seven Danger Signals

ACCRA, August 9—Steps which individuals could take to help control cancer were outlined by Dr. Jane C. Wright, visiting American cancer research specialist. Dr. Wright was addressing the annual meeting of the Ghana Women's Association.

Dr. Wright said that according to a scientific study made in 1956, virtually all types of cancer occur in Ghana.

Early diagnosis, Dr. Wright stressed, was essential if cancer was to be cured with present methods And early diagnosis, she pointed out, "rests with the individual and the physician."

DANGER SIGNALS

In outlining what individuals could do to help check cancer, Dr. Wright listed seven "early danger signals" which if observed, should immediately be checked with a doctor. The seven symptoms were (1) Any lump on the body, even ones that are painless (2) Any unusual bleeding from any area (3) Any unusual discharge from any area (4) Sores that do not heal within a reasonable time (5) A persistent cough (6) Changes in bowel habits and (7) persistent indigestion.

"While any of these signs might indicate ailment other than cancer, each are possible symptoms of early cancer and should therefore be checked," the Doctor warned.

"In addition to immediately checking any of the early danger signals of cancer, a further safeguard is to have a thorough physical examination at least once a year", Dr. Wright said, adding "twice yearly examinations are recommended for women over 37.

METHOD OF TREATMENT

Dr. Wright, revealed that cancer currently ranks second to heart disease as cause of death in the U.S. Present methods of treatment, she said, cure approximately 25 to 30 per cent of U.S. cancer victims, and it had been estimated that if present knowledge concerning cancer were more widely known and applied, the percentage of cure might reach 50 per centum.

Despite the relatively low percentage of cures in cancer cases, at present, Dr. Wright felt that mortality from this disease could be greatly reduced if (1) "individuals consult a doctor when possible cancer symptoms occur (2) doctors begin prompt treatment when cancer is diagnosed, and (3) researchers continue the rate of progress that has been registered in the past several years."

U.S. Favours Permanent U.N. Force

WASHINGTON, August 9 — (By Wireless) — Proposals for the establishment of a permanent UN peace force have received the backing of the U.S. Senate. The Senate adopted a resolution without dissent on Thursday expressing the sense of the legislative body in favour of such a move and suggested that the proposed force be composed of units made availabl by U.N. members other than those holding permanent seats on the Security Council.

While the resolution had no binding effect on U.S. foreign policy as formulated by the Executive branch, it served notice that the Senate would back such a move.

The resolution recommended establishment of a peace keeping permanent force similar to the U.N. emergency force stationed in Gaza and the Sharm Al Sheekh area. The resolution suggested that the U.N. consider arrangements whereby individuals could volunteer for service with the permanent force providing that they were nationals of permanent Security Council member-nations. Equipment and expenses of such a force, the Senate suggested, should be provided out of the regular U.N. budget.

N.A.A.C.P. Hails Civil Rights Bill

NEW YORK, August 9-(By Wireless).....The National Association for the Advancement of Coloured People (NAACP) feels that the civil rights bill just passed in the U.S. senate is a "meaningful" measure, even though not as strong as the NAACP desired.

In a statement issued Thursday, Roy Wilkin, NAACP Executive Secretary, noted that some amendments lessened the effectiveness of the original measure. However, he said, it was significant in itself that a civil rights bill was passed in the Senate for the first time in 87 years without succumbing to parliamentary delaying tactics by southern Senators.

P.M. To Meet Advisory Staff

THE Prime Minister will meet a delegation from the Staff Side of the Joint Industrial Advisory Council at 11. a m today August 12.

London Will See Ghana Film Show

LONDON (BY AIRMAIL) "Golden Sands" filmed by the Ghana Film Unit will be shown at the Imperial Institute, London, during the week commencing August 19.

This will be the first time the film has been shown at the Imperial Institute which is a centre for Commonwealth activities. In the same programme is the Australian film, "The Pearlers" and "Fo t. hold in Antarctica" which deals with the Commonwealth expedition to the Antarctic. (UKIO)

Customs & Excise Enquiry Ends

THE Committee of Enquiry, which was set up by the Minister of Finance to report on allegations made by two Members of Parliament in the Assembly on June 14, 1957, has completed its Enquiry, and a report will be submitted very shortly to the Minister of Finance.

The last investigation sitting was held in Court 3, Supreme Court Building, on July, 31.

B B C's New Talks For W.A.

LONDON, SATURDAY—The British Broadcasting Corporation is introducing three new series of talks for its West African service in September. All are in Monday's magazine and in the first Mrs Helen Judd who is going to the University College of Ghana to study and teach social administration will be the speaker.

The title of her series is "A New Study for a New Country" and in her talks she will explain what the study of social administration is all what its relevance is for Ghana. (UKIO)

Judge Will Give Ruling Today

HIS Lordship Justice H. C. Smith is expected to give to-day his final ruling on the submission made on a motion seeking for an injunction against deportation orders issued against Alhaji Amadu Baba Chief of the Muslim Community and Alhaji Alufa Lardan Lalemie Regional Chairman of the Muslim Association Party both residing at Kumasi.

JOIN THE
Embroidery Course
AT THE
SINGER SEWING CENTRE
TODAY
SINGER SEWING CENTRE
Post Office Square
PO Box 2132. Accra. Tel No. 2753

GHANA

DAILY MAIL

INCORPORATING THE WEEKLY INDEPENDENT, THE DAILY ECHO
THE AFRICAN MORNING POST THE SPECTATOR DAILY,
DAILY EXPRESS, THE NATIONALIST

The welfare of the people is the supreme law

Where There is SEWING
There is SINGER
Where there is SINGER
There is SERVICE
SINGER SEWING MACHINES
SINCE 1851
BOX 2132 ACCRA
BOX 183 TAKORADI

VOL. 2. NO. 175 ACCRA WEDNESDAY AUGUST 14, 1957 REGISTERED AT THE GPO AS NEWSPAPER PENNY

Nigerian Trade Official Sees New British Diesel Coaches



Among the representatives from many Commonwealth and overseas countries who recently visited the works of the Gloucester Railway Carriage and Wagon Company to see an exhibition of the first diesel railcar of tubular construction made in the British Isles was Mr. C.O.O. Phillips of the Nigerian Office of the United Kingdom Trade Commissioner. He is seen here seated in the driver's cab of the new railcar with Sir William Morgan, the Chairman of the manufacturing company.

MacGranake Quaye Tells Shifimo Kpee:

GOOD THINGS GO TO C.PP. LEADERS,

MASSES NEGLECTED

By A Special Correspondent

"We will no more allow political demagogues to fool us in Accra. We have now found our own men. Death to the Convention People's Party and its avaricious leaders", declared A. MacGranake Quaye, American trained Educationist and a student of Political Science.

He was addressing a mass rally which had filled the spacious yard of the Mission House to its standing and sitting accommodation. The rally was sponsored by the members of Ga-Adangme Shifimo Kpee.

ENCOURAGING MESSAGES

Narrating a sympathetic reaction of African students generally in America when the political agitation was started in the Gold Coast (now Ghana) in the late forties, Mr Quaye said, "We became very active and exchanged encouraging messages with leaders of the political movement in Ghana and we bitterly opposed anyone who tried to speak evil about happenings at home."

He told the gathering how Dr J.B. Dunquah and Professor K.A. Busia and others were vehemently opposed by him because of their alleged antagonistic attitude to the C.P.P. Government. "But on my arrival home," Mr Quaye burst out, "I have found things quite contrary to what have been reaching us abroad."

He urged the people not to remain silent whilst "all the good and the nice things go to the C.P.P. leaders only and the masses are neglected."

RIGHT TO CRITICIZE

Mr MacGranake Quaye warned the people that since Government was created through the votes of the people, they had the right to criticize any bad act of the Government.

He was vociferously cheered when he told the people, "If concentration camps are built for those who speak out their minds, then everyone should be ready to follow me to that camp".

"STAND FIRM"

Describing the Shifimo Kpee as an organisation of the people formed to fight against wrong acts and bad policies of the C.P.P. Mr Quaye exhorted his listeners to stand firm because power always rested with the people.

Concluding the speaker said, "Although the Shifimo Kpee is ethnic in origin it is nevertheless national in outlook as it has been exposing the same criticisms which are heard all over both in the country and outside against the CPP."

The speaker was given the greatest ovation amidst cries of "more, more" when the Chairman rapped the table to signify that the scheduled time had passed.

Non-Confidence Passed In Mettle Nunoo

TWENTY trade union representatives from all Ghana Civil Service attended the eighth meeting of the Executive Board of the Federation of Government Industrial Trade Unions held in Accra recently.

The meeting which was held at the General Post Office Conference Room, mainly discussed the progress report on the activities of the Federation and the effective role the Federation leaders were playing on the report of the Waugh Commission on Salaries and Wages as varied by Government White Paper.

Before the end of the meeting which took more than three hours the Executive declared "We now maintain that E. A. Mettle-Nunoo is not a fit and proper person to hold any office in the Trade Union Congress. He has betrayed the workers in the new state of Ghana."

The Executive Board further urged the withdrawal of a press release which was issued by the Acting General Secretary Mr. Mettle-Nunoo that the Board members jointly met the Minister of Finance K. A. Gbedemah and agreed to the setting up by Government of an Administrative committee on the report of Waugh Commission and described such release as "misleading, fantastic and preposterous."

Earlier a vote of confidence was passed by the Executive Board in E. T. Tackie, Vice-Chairman of the Joint Industrial Advisory Council.

Premier Reprimands Natural Ruler

By Special Correspondent

BEFORE the public gong-gong announcement to the effect that he had been destooled as Ga Mantse, Nii Tackie Kome II now known as C. A. Lomoko (according to the announcement) held a secret meeting with the Prime Minister, Kwame Nkrumah immediately on his return from the London Prime Ministers' Conference.

It was reported that the Prime Minister invited the Ga Mantse and other Ga Natural Rulers and he the Premier told the Natural Rulers that he had heard about the Ga Mantse's attitude toward the Ga youth when they met the Ga State Council at the West End Palladium The Prime Minister, it was reported strongly reprimanded the Ga Mantse and warned him against such display of conduct against the youth.

It was further alleged that the Prime Minister reminded the Ga Mantse about moneys which he had spent in buying bullock and drinkables in order to bring about co-operation between him and the Ga Mantse Dsase tse, Dr C. E. Reindorf.

The Premier, it was further alleged, expressed surprise to see on his return from London, that the Ga youths were in revolt against the C.P.P.

Ghana Delegates To Malaya Named

THE Government of Ghana have accepted an invitation from the Government of the Federation of Malaya to be represented at the ceremonies marking the attainment of Independence within the Commonwealth of the Federation of Malaya August 31 this year.

The Ghana representatives will be K. A Gbedemah, Minister of Finance and C. T.Nylander, Minister of Education.

New Uses For Plastics At London Exhibition.



Demonstrating various models of plastic baskets is Miss Jane Rieger of London. These new baskets were shown the first time at the International British Plastics Exhibition held in London recently.

They can be used to hold everything from heavy vegetables to new laid eggs, from groceries to garden tools, from the weekly wash to the packed picnic lunch.

Jottings From ...The Courts

ERNEST Onwona Tawiah employed by the Singer Sewing Machine Company a mechanic was granted bail in the sum of £25 when he pleaded not guilty to stealing by means of his employment.

Onwona who appeared before District Magistrate Court IV yesterday was alleged to have stolen one sewing aid travelling companion and three hand attachment screws belonging to the Singer Sewing Machine Company. He will appear again August 20.

x x x

A MAN who stole half-pound butter valued at .6 from Kingsway Stores July 29 this year was gaoled two months by an Accra District Magistrate's yesterday.

He was Samuel Ntul, 25 He pleaded guilty to the charge.

x x x

SAMUEL Kwaw Hooper who pleaded guilty to stealing articles valued at £195 was jailed one year hard labour by District Magistrate Court.

x x x

Edmond Albert Mensah unemployed who stole a bottle of whisky, a tin of milk and chocolate from Kingsway Store was sent to prison for three months.

He changed his plea from not guilty to guilty.

KUMASI COLLEGE OF TECHNOLOGY

APPLICATIONS are invited for the post of Assistant Accountant.

QUALIFICATIONS:

Applicants must have a good general education at least up to School Certificate or equivalent standard AND a recognised Professional Accountancy qualification. Membership of

The Association of Certified and Corporate Accountants or The Society of Incorporated Accountants and Auditors, or The Institute of Chartered Acoountants is desirable.

Experience in the financial organisation of a higher institution and an up-to-date working knowledge of contract accounts will be an advantage.

SALARY: £880 x 40 – £1560 per annum plus 5 per cent non-pensionable temporary increase. Point of entry according to post-qualification relevant experience in a post or posts of similar grade.

The post is pensionable under the Ghana Government non-Contributory Pension Scheme. Contract appointment carrying 10 per cent higher salary (except for a Ghana Government pensioner) and a Gratuity of £12. 10s. for each month of satisfactory service may be offered as an alternative, or arrangements to continue policies initiated under the F.S.S.U. Scheme might be made by the College. Children's allowances are paid up to a maximum of three at the rate of

£50 per annum per child up to the age of 10 years and £100 per annum per child over 10 years of age in full time education up to a maximum of 21 years.

DUTIES:

The Assistant Accountant will normally assist the Accountant in all accounting and financial duties e.g. The Preparation of Annual Estimates of Income and Expenditure, Budgetary Control, Preparation of Accounts for audit and publication, The organisation and control of College Stores, The organisation and direction of internal audit, the training of Accounts Staff and Storekeepers, etc.

In the absence of the Accountant the Assistant Accountant will be expected to act and to give advice to the Principal and/or the College Council on financial matters.

Conditions of service include annual leave with free return first class passages for the member of staff, his wife and up to three children under 17 years. Bungalows with basic furniture at nominal rental are provided.

Applications from serving Government Officers must be submitted through their respective Heads of Departments.

Application forms may be obtained from the Registrar, Kumasi College of Technology, Kumasi, to whom they should be returned (in triplicate) not later than 23rd August, 195-.

To-day's Radio

5.55 a.m.	Programme Parade
6.00 a.m.	The News
6.15 a.m.	Radio Newsreel
6.25 a.m.	Praise and Prayer
6.30 a.m.	English by Radio
6.45 a.m.	Song and Dance
7.00 a.m.	The B.B.C. News
7.15 a.m.	Nigerian Notebook
7.30 a.m.	Concert Time
8.00 a.m.	Close Down
12.00 noon	Programme Parade
12.15 p.m.	The News in Vernacular
12.45 p.m.	Local Announcements
12.50 p.m.	Music at the End of the Morning
1.00 p.m.	The News
1.15 p.m.	Women's Half-Hour
1.45 p.m.	Housewives' Choice of Records
2.00 p.m.	Radio Newsreel
2.15 p.m.	The Music Makers
2.45 p.m.	Gandhi, The Last Six Months
3.45 p.m.	Programme Parade
4.00 p.m.	Ga Women's Magazine
4.30 p.m.	The News in Vernacular
5.15 p.m.	Ga-Adangbe Magazine
5.45 p.m.	Some Aspects of Ghana Music
6.00 p.m.	The News
6.15 p.m.	Akan Listeners' Choice
6.30 p.m.	A Feature in Twi
6.45 p.m.	Studio Religious Service
7.00 p.m.	Mepe Afenoto Festival
7.30 p.m.	Studio Concert
8.00 p.m.	The B.B.C. News
8.15 p.m.	Ghana Jazz Club
8.30 p.m.	A Battle of Words
9.00 p.m.	Home News
9.15 p.m.	Things To Know
9.45 p.m.	Latin-American Rhythm
10.15 p.m.	Close Down

Emergency Regulations Lifted

LONDON, BY AIR MAIL From the end of last week a number of emergency regulations in Cyprus were lifted.

This was announced in an official statement issued in Nicosia. These regulations which number 33 cover a wide field including many affecting the free movement of Cypriots.

The statement said that the Governor, Sir John Harding, had reviewed the need for retaining the emergency regulations and consequently had decided that it was now possible to dispense with a number of them. The statement added that in accordance with the Governor's policy on emergency regulations he would make further revokations as soon as conditions on the island made it safe to do so.

Among the regulations repealed were:

Regulation 49 which contained the power to control the freedom of persons to enter and leave the Colony. The practical effect was that the exit permit system had disappeared.

Regulation 6 . This relates to detention orders. The practical effect is that it cancels any restriction orders made in respect of Communists who were formerly detained under the emergency regulations.

Other orders repealed refer to control of lines of communication, curfews, and prohibition of processions, control of employment, seizure of vessels and vehicles, et cetera.

(UKIO)

India Makes More Radio Sets

INDIA plans to produce 200,000 Radio Sets during the current year In 1954, she produced 56,000 Sets. The Radio Industry in India has made good progress in the country during the last three years.

Read The Daily Mail---The Paper Which Brings You The Latest News.

Fun in the Sun with a Toothbrush



Nine-year-old Guillermo Ardon finds it fun to begin his day with a wash and brush up. He is one of thousands of school children for whom a toothbrush, towel, soap and comb are shaping a change as a result of the health education program launched by the Government of Honduras with 340,000 worth of UNICEF assistance and additional sums supplied by the Inter-American Cooperative Services for Agriculture, Education and Public Health. The Government, which itself plans to spend $37,500 a year on the program, opened its first demonstration project at a sunny, well-equipped school at Danli, some 50 miles from Tegucigalpa, capital of Honduras. When in full swing, nutrition and hygiene will form part of the normal daily curriculum in 100 schools throughout the country.

TOIN THE
Embroidery Course
AT THE
SINGER SEWING CENTRE
TODAY
SINGER SEWING CENTRE
Post Office Square
PO Box 2132. Accra. Tel No. 2753

GHANA

DAILY MAIL

INCORPORATING THE WEEKLY INDEPENDENT, THE DAILY ECHO
THE AFRICAN MORNING POST THE SPECTATOR DAILY,
DAILY EXPRESS, THE NATIONALIST"

The welfare of the people is the supreme law

Where There is SEWING
There is SINGER
Where there is SINGER
There is SERVICE

SINGER SEWING MACHINES
SINCE 1851

BOX 2132 ACCRA
BOX 1631 TAKORADI

VOL. 2. NO. 176 ACCRA THURSDAY AUGUST 15, 1957 REGISTERED AT THE GPO AS NEWSPAPER PENNY

Martyrs Memorial



Freedom fighters are remembered and [illegible] country. In India during the 100 years of her freedom struggle, the youth of the country were always in the forefront. In the final phase of the non-violent movement for independence during August 1942, seven students were killed, like many others, in police firing at Patna, the capital of the Bihar state. The people of the state have erected a monument in bronze to their memory, in front of the State Assembly, on the road to the Secretariat. The bronze memorial has been done be Devi Prosad Roy Chowdhury one of India's famous sculptors.

Today (August 15) is the Tenth Anniversary of Indian Independence.

J.P.C. Passes Non-Confidence In Local Govt Minister

By Daily Mail Reporter

DODOWA, Wednesday — The Joint Provincial Council of Chiefs had declared its non-confidence in the Minister of Local Government, Hon. Aaron Ofori Atta, as a result of a speech he was reported to have made at Kade and Sekondi recently, during a party rally.

The Council had also requested the Prime Minister to warn the Local Government Minister to change his attitude towards the Chiefs in order to preserve peace and harmony in the country for effective co operation between the Chiefs and the Government

TRIES TO UPROOT CHIEFTAINCY

There were pointers, the Chiefs said, which exposed the veiled intention of the Local Government Minister against Chieftaincy although he was a son of a Great Chief

Despite the fact that he was brought up in the traditions of an Ahenfie, he had since his assumption of the Ministry of Local Government tried to uproot and ruin Chieftaincy by words and deeds.

THE STATEMENTS

It was recalled that during the CPP rally at Kade, the Local Government Minister was reported to have said,

"We wil continue to act according to the dictates of our conscience because we are convinced that our policies are for the well being of the people. We are only accountable to God and for the people and not to those who continue to classify themselves as occupants of this or that stool."

And at Sekondi, Hon Aaron Ofori Atta was reported to have said, "what the chiefs forget is

Continued on page 4

J.P.C. Receives Shifimo Kpee Delegation

Nartey---Government Robbing Ga-Adangmes

DODOWA, August 13: A three-man delegation of the Ga-Adangme Shifimo Kpee today explained in detail the aims and objectives of the Ga-Adangme Shifimo Kpee this was hailed by the Chiefs with shouts of "Ga Shikpon, Gamei Anoni," "Ga Adangme Shikpon, Ga Adangmebii Anoni." (The Ga-Adangme Lands belong only to the Ga Adangmes) and other slogans of the Association.

GOD-GIVEN RIGHTS

E. S. Nartey, son of Nene Nartey, elder councillor of the Prampram State who led the delegation told the Chiefs that by design, the Government of the day was robbing the Ga-Adangmes of their God given rights on their own soil and gradually but systematically eliminating the Ga Adangmes from positions of trust and responsibility in the running of the country's affairs.

He added that the Shifimo Kpee had been formed as a vanguard to the Chiefs and people of the Ga-Adangme Region in the preservation of culture and those things dear to them as well as to seek for the general progress of all Ga Adangmes and the country as a whole (loud applause).

SHEER FANTASY

Nene Annorkwei asked the spokesman to explain the "gbo" (strangers) issue Mr Nartey replied that it would be sheer fantasy for anyone to conclude that the Ga-Adangmes were to drive away non-Ga-Adangmes when there were Ga-Adangmes all over the country. He added that there were certain non-Ga Adangmes in the Cabinet, who were deliberating on ousting the Ga Adangmes from their just rights to many things in the region with particular reference to the estate houses.

APPLAUSE

"These men who mainly are Fantis are usurping the rights of the Gas. These men we would drive away from our region and not the ordinary non Ga Adangme carrying on the task of daily life" The explanation was highly applauded.

The President, Nene Annorkwei on behalf of the Joint Provincial Council, thanked the delegation and wished them success and God speed in achieving their aims and objectives coupled with caution.

The other members of the delegation were J.C. Smith and Reindorf.

Ministers To Sit On Stools

BY DAILY MAIL REPORTER

DODOWA, Wednesday: Hon. Kofi Baako, Minister of Information and Broadcasting yesterday disclosed to the Chiefs that the Government had decided that the two Cabinet Ministers who would represent Ghana at the Federation of Malaya Independence Celebrations should wear Kente cloths and sit on chiefs' stools during the functions.

The Cabinet Ministers he mentioned, were Hon. K. A. Gbedemah and Hon. C. T. Nylander.

Kofi Baako Addresses J.P.C On Broadcasting

BY DAILY MAIL REPORTER

DODOWA, Wednesday — THE Information and Broadcasting Minister Hon. KofiBaako yesterday appeared before the Chiefs at Dodowa and explained the work of his Ministry.

He said that the Ministry was responsible for all general matters between the public and the Government.

If there had been any report against a particular Ministry, the Information and Broadcasting Ministry would investigate and report to he body concerned.

Hon. Kofi Baako remarked that the Chiefs always complained in the newspapers that the Government always refused to meet them. As a result he had come to meet and explain the policy of his work to them.

INSULT TO CHIEFS

In an answer he said that Appeal Judges had been appointed by the Government but they had not started their duties. He assured the Council that Government would not do anything contrary to the proposals laid down in the Constitution.

The hall became disorderly when the President, Nene Annorkwei read the Editorial of the Ghana Evenews of August 13 issue which he described as an insult to the Chiefs.

Nene Annorkwei said that the Chiefs played important part to achieve our Independence but it appeared, he added that the Chiefs had been neglected. Their rights and respect had been taken away

Cont on page 4

JOIN THE
Embroidery Course
AT THE
SINGER SEWING CENTRE
TODAY
SINGER SEWING CENTRE
Post Office Square
PO Box 2132. Accra. Tel No 2753

GHANA NATIONAL ARCHIVES
RECEIVED
16 AUG 1957

GHANA

DAILY MAIL

INCORPORATING THE WEEKLY INDEPENDENT, THE DAILY ECHO
THE AFRICAN MORNING POST THE SPECTATOR DAILY,
DAILY EXPRESS, THE NATIONALIST"

The welfare of the people is the supreme law

Where There is SEWING
There is SINGER
Where there is SINGER
There is SERVICE
SINCE 1851
SINGER SEWING MACHINES
BOX 2132 ACCRA
BOX 1631 TAKORADI

VOL. 2. NO. 177 ACCRA FRIDAY AUGUST 16, 1957 REGISTERED AT THE GPO AS NEWSPAPER PENNY

Royal Visit To The Channel Islands



Her Majesty the Queen and Prince Philip are seen here admiring the Jersey cow "Beauchamp Oxford Lady" at the Springfield showgroung of the Royal Jersey Agricultural and Horticultural Society during their recent visit to Jersey, the largest of the Chan el Islands. The Jersey cow was presented to the Queen and will be added to the Jersey Herd at Windsor.

"Daily Mail" Bought And Burnt

BY A SPECIAL CORRESPONDENT

DECLARATIONS condemning the orders of the C.P.P. Government and to boycott imperialist owned newspapers circulating in Ghana, were made by the leaders of Ga Adangme Shifimo Kpee on Wednesday at a crowded rally held at the Mission House, Accra.

Certain sections of the Press were bitterly accused of having entered into alliance with the C.P.P. to be discriminatory in disseminating news of activities of certain movements and associations in the country. The gathering was called upon not to help in buying any capitalist paper which was not defending the cause of the common people.

Amidst loud and vociferous cheers, the meeting echoed vows not buy any news-paper with its "saboteur tendencies."

It was disclosed that remaining issues of the "Daily Mail" for August 14 were bought wholesale from news vendors and burnt because of revelations which it had made.

Strike Averted

by Special Correspondent

A STRIKE action was averted on Wednesday when the Management of Arthur Lang and Company accepted the demands of its employees in the afternoon through the negotiating machinery

The accepted demands were, annual leave with pay, double pay for work on holidays and Sundays and work to start at 7 a.m instead of 6.30 a.m.

Continued on page 3

Attoh Quarshie Tells Shifimo Kpee

RESIST DEVILISH ACTS OF C.P.P.

MR Attoh Quarshie, leading spokesman of the Ga-Adangme Shifimo Kpee had called on every Ga-Adangme Ghanaian to be prepared for any eventuality from now onwards in resisting the devilish acts of the C.P.P. Government. This was addressed to about 4,000 members and supporters of the Association at a Shifimo Kpee members and supporters meeting held last Wednesday at the Mission House, James Town, Accra.

J. Attoh Quarshie potential leader of the Ga Adangme Shifimo Kpee, disclosed that everyone in the Ga Adangme State should be prepared to take his place and other leading members of the Association, should the Government arrest them at any time. "There is no legal justification for such a step once there is no State of Emergency in the country" he warned. He added that such a Government step would surely mean a free licence to lawlessness in the whole country. He asked all present to exercise the best of patience in the trying periods. He asked that all should be well informed in the present uncertain state of the country.

"We the Ga Adangmes will surely achieve our objects come what may," he concluded.

VERY OPTIMISTIC

Henry Thompson, an executive member of the Ga-Adangme Shifimo Kpee also told the meeting that he was optimistic that within six months from now the present struggle of the Ga Adangme Shifimo Kpee for equality in affairs of the country, full control of Ga Adangme lands, Regional Assembly for the Ga Adangme region and complete machinery for bettering the whole region would be set afoot. (He was loudly cheered.)

NOT BASELESS

Mr Thompson said that his optimism was not baseless but on facts available in his possession "We expected our struggle to last a few months, a couple of years or more. But God willing, it will be a matter of months now," he declared amidst prolonged cheers.

He went on to say that the government was being sustained on sheer stamina now. "But," he asked "how long can the present leaders of the C.P.P. Government sustain that stamina?"

He appealed for full co-operation among all members and supporters to hold fast for victory is in sight.

Joe Myers ("Facts") Wires J.P.C.

EXPRESSIONS of appreciation have been made from all parts of the country, regarding decisions which the Joint Provincial Council of Chiefs had taken during the present session at Dodowa.

Among many telegrams which had been forwarded to the Secretary of the Council at Dodowa in that respect was one from Joe Myers popularly known as "Facts" of Curzon Avenue, Accra.

The following is the text of Joe Myers' telegram:

"Secretary, Joint Provincial Council, Dodowa.

"Please convey to Nananom my hearty congratulations of the decisions they had taken this session. They have received country-wide appreciations and support."

The telegram was forwarded yesterday morning

Eight Arrests Suspended

J. ATTOH QUARSHIE told the Methodist Mission House rally of the Ga-Adangme Shifimo Kpee on Wednesday evening that the alleged order to arrest eight persons, some in Kumasi and others in Accra at five o'clock in the morning of yesterday, had been suspended indefinitely.

He said that the suspension was due to a hitch raised by the legal experts of the Government.

"Arrest or no arrest, we are not worried. We will win our struggle not only for Ga-Adangmes, but the whole of Ghana," he declared.

Ghana Army Officer For Higher Course

BY SPECIAL CORRESPONDENT

LIEUTENANT P. Laryea of the Ghana Army will leave he country for further training in England on Sunday.

He will undergo higher military training at Borden, Hants, during his stay overseas. Lieutenant Laryea will board a B.O.A.C. Statocruiser at Accra International Airport that day.

Electronic Brain Devised

An electronic 'brain' which is about the size of a home television set and requires less power to operate has been built at the Bell Telephone Laboratories in the United States

Compared with previous computers, this new one operates with many less parts Of its 9,000 electrical components, more than half are transitors — the tiny electronic devices that are now replacing vacuum tubes for many uses

The machine can store 1,024 "words" in its memory, each word consisting of 18 binary or dual digits. In computers of its type, all information is translated into a special code which uses only combinations of zero and one.

JOIN THE
Embroidery Course
AT THE
SINGER SEWING CENTRE
TODAY
SINGER SEWING CENTRE
Post Office Square
PO Box 2132. Accra. Tel No 2753

RECEIVED
20 AUG 1957
ACCRA

GHANA
DAILY MAIL

INCORPORATING THE WEEKLY INDEPENDENT, THE DAILY ECHO
THE AFRICAN MORNING POST THE SPECTATOR DAILY,
DAILY EXPRESS, THE NATIONALIST"

The welfare of the people is the supreme law

Where There is SEWING
There is SINGER
Where there is SINGER
There is SERVICE

SINGER SEWING MACHINES
SINCE 1851

BOX 2132 ACCRA
BOX 1831 TAKORADI

VOL. 2. NO. 178 ACCRA SATURDAY AUGUST 17, 1957 REGISTERED AT THE GPO AS NEWSPAPER PENNY

Ashie Nikoi Tells Gas:

THERE IS VICTORY FOR YOU

SWALLABA, Accra, Thursday:— Gershon Ashie Nikoi, resigued (1951) Deputy chairman of the CPP and now Managing Director of the Ghana Producers Association said that a stage had now been reached in the affairs of the country where high and low in whatever activity one was concerned, are to come to the clarion call of the nation and save it from ruin.

FREEDOM AND JUSTICE

The 60 year old leader of the farmers was speaking at a mass rally of the Ga Adangme Shifimo Kpee in the afternoon attended by over 8,000 members and sympathisers of the Association including non-Ga Adangmes. Ashie Nikoi asserted that he and others were ever ready to go to prison again (he was imprisoned together with Dr Nkrumah and others in 1950) in the cause of the Ga dangmes.

"We fought for national independence. Now we must fight for real Freedom and Justice for the people of the Ga Adangme Region And in this connection, all non Ga Adangmes must note that we are not going to be selfish. The changes which we are fighting for will affect the whole country" he declared.

HARD FAST

The speaker recalled a forty days "hard fast" which he and a little band undertook for the CPP. Today Ashie Nikoi said mournfully, Nkrumah and his people had forgotten not only that "fast" but God (There were cries of shame, shame).

Ashie Nikoi concluded "Come what may, we will succeed. We will succeed not only for ourselves but for our beloved country and posterity. Victory is here and right here with you. It is only up to you to act when the call is made at any time from now" (prolonged applause.)

The Ga Lands Question

By Ga-Adangme Shifimo Kpee

IN a broadcast speech by the Honourable A. E. Inkumsah, M.P., Minister of Housing, on Friday, August 2, 1957, in which he sought to resolve what he termed "Problems of Accra Lands,' the Minister is reported by the "Ghana Daily Graphic" in its issue for Saturday, August 4, to have "appealed to all people of Accra not to be swayed by mere sentiments, neither should they permit emotionalism to becloud their vision and good sense when land matters were discussed."

SUPREME MISFORTUNE

When the Minister of Housing deprecated "sentiment and emotionalism" in dealing with land matters he forgets that the Ghanaian's tenacious and sentimental attachment to his land, whether he owns it individually, (as he often does in modern times), or claims some interest in it as a member of a family or tribe, is due not only to obvious economic reasons but also to a sharp realisation of the plight of African peoples in other parts of Africa, (i.e. Kenya, Rhodesia, and the Union of South Africa), who have suffered the supreme misfortune of being driven into reserves to make way for white settlers.

This jealous regard for the safety and preservation of individual and ancestral lands was made abundantly manifest in the attitude of the people in 1897.

CRISIS DEVELOPED

When in the year 1897 Government sought by an Ordinance to regulate the administration of Public Lands, in effect to convert the ancestral lands of the Gold Coast

Continued on page 3

Our Enemies Will Be Deported

...SAYS POKU

BY A SPECIAL CORRESPONDENT

AMIDST jeerings, hoots ings and feint clappings some CPP. leaders gave boastful speeches at the West-end Arena, Accra last Thursday.

The main speakers were Bediako Poku, General Secretary of the C.P.P. and Kofi Baako, Minister of Information and Broadcasting with Mr. Provencal as chairman.

Speaking about the C.P.P. Government Deportation Orders, Bediako Poku recalled how Nana Prempeh I and many others were deported during the colonial era.

"We are now in power, whoever kicks against our rule will be similary deported" he shouted. Kofi Baako praising his achievement before the Nananom at the Joint Provincial Council said "What was not understood about the C.P.P. became clear to the Chiefs after my talk."

The gathering began

Cont on page 4

THE ANSWER TO AFRICAN MEN AND WOMEN HAIR PROBLEM

Perma STRATE
Guarantees You
NATURAL-LOOKING
STRAIGHT HAIR!



Used By Stars of Stage, Screen Radio & TV

Famous Sarah Vaughan Uses Perma-Strate

Perma-STRATE the original cold wave permanent hair straightener and world's largest seller, guarantees men, women and children natural-looking, easy to manage STRAIGHT HAIR for 3 to 6 months with one quick, simple application OR MONEY BACK!

MORE LOVELY HAIR ALWAYS!
PERMA-STRATE completely does away with old-fashioned, hair-weakening hot combs that do a poor job that lasts only a week or two. With creamy PERMA-STRATE there's no burn or tedness. Hair is softer, longer looking and feeling . . . can be washed, waved, curled, or dressed in any style! AND YOU ONLY NEED TO USE IT 2 TO 4 TIMES A YEAR! Save time and money! No return to the hair dresser each week!



START YOUR CHILDREN RIGHT!
People with straight hair look better, go farther, win more success and romance. Wonderful Perma-Strate offers them just that . . . and they need never use a hair-damaging hot comb!

Don't Accept Substitutes. Get the Original, the Best, the World's Largest Seller

HAIR STAY STRAIGHT FROM 3-6 MONTHS
SOLE AGENTS & DISTRIBUTORS
WIAMED LTD.
NO. D 929/4, CLUB ROAD
ACCRA, GHANA.
PHONE 3152.
(Opposite Danawi Provisions Stores)

World Guide Camp At Windsor Great Park



Olave, Lady Baden Powell, the World Chief Guide and widow of the founder of the Boy Scout Movement, is seen (centre) walking through an avenue of "Flags of the Nations" when she arrived to open the World Guide Camp at Windsor Great Park recently. On the left is Miss Alice Gibbs, the Chief Commissioner, and (right) is Miss Elizabeth Severidge, the Camp Commandant.

Attending the camp, which was held to commemorate the centenary of the birth of the founder of the Boy Scout and Girl Guide movements, were over 4,000 Girl Guides from more than 30 countries.

41

JOIN THE
Embroidery Course
AT THE
SINGER SEWING CENTRE
TODAY
SINGER SEWING CENTRE
Post Office Square
PO Box 2132. Accra. Tel No 2753

GHANA NATIONAL ARCHIVES
RECEIVED
20 AUG 1957
ACCRA

GHANA

DAILY MAIL

INCORPORATING THE WEEKLY INDEPENDENT, THE DAILY ECHO
THE AFRICAN MORNING POST THE SPECTATOR DAILY,
DAILY EXPRESS, THE NATIONALIST"

The welfare of the people is the supreme law

Where There is SEWING
There is SINGER
Where there is SINGER
There is SERVICE

SINCE SINGER SEWING MACHINES 1851

BOX 2132 ACCRA
BOX 1631 TAKORADI

VOL. 2. NO. 179 ACCRA MONDAY AUGUST 19, 1957 REGISTERED AT THE GPO AS NEWSPAPER PENNY

N-awam Native Authority Sues Ga Villagers:

Plans To Split Ga State Unearthed

By A Special Correspondent

DAKUMAN, Doblo, Saturday.....Hideous plans to cause dissensions in the Ga District had been unearthed in Dakuman village.

Agents of a certain political, party are making effort to inflame the villagers to rise up against the Ga State Council to which they own allegiance and the Accra Municipal Council which collects the basic rates from the villagers.

It was reported that certain people from Adoagiri, Nsawam, arrived at Dakuman to collect the annual tolls. Summonses were later issued against the villagers who had refused to pay the tolls to the Nsawam levy collectors on the ground that they always paid the basic rate at Accra because the village belonged to the Accra District.

When receipts issued from the Accra Municipal Council numbers A706636 for Marte Commodore, A710051 for Nikoi Kotey and A711285 for Ama Hammond were shown to the Adoagiri, Nsawam, toll collectors, the summonses were however, served on them to appear before the Native Court at Adoagiri on Wednesday August 21.

It was further alleged that the matter was reported to Hon C.T. Nylander, M.P. for Ga Rural who told the villagers that their objection to pay the tolls to the Adoagiri agents were righ and he would advise them to pay the levies which were demanded by the people of Adoagiri.

The case it was alleged, had been handed over to a lawyer for necessary advice and action.

After reporting the matter to a meeting of the members of Ga Adangme Shifimo Kpee, a spokesman of the villagers warned "This is another CPP plan to split the Ga State into two."

Ex-Ga Mantse Attends State Council

THE recently destooled Ga Mantse, Nii Tackie Kome II, now C.A. Lomoko, was reported to have attended the Ga State Council meeting held on Thursday August 16 at the Palladium Cinema Hall, Accra escorted by a dozen or more policemen.

It was also reported that an important letter addressed to the Acting President of the Council, containing an announcement of the destoolment of the Ga Mantse was seized by the ex-Mantse.

British T.U.C. Will Meet

THE British Trades Union Congress, which will be held this year in Blackpool from September 2 to 6, will be reported by the BBC's Midlands Industrial Correspondent, Brian Turner, in the General Overseas Service. This is the eighty-ninth annual conference of the TUC, and will be attended by representatives of all Britain's most important unions. Invitations have also been extended to several representatives from other countries.

Commonwealth Parliamentarians At Westminster

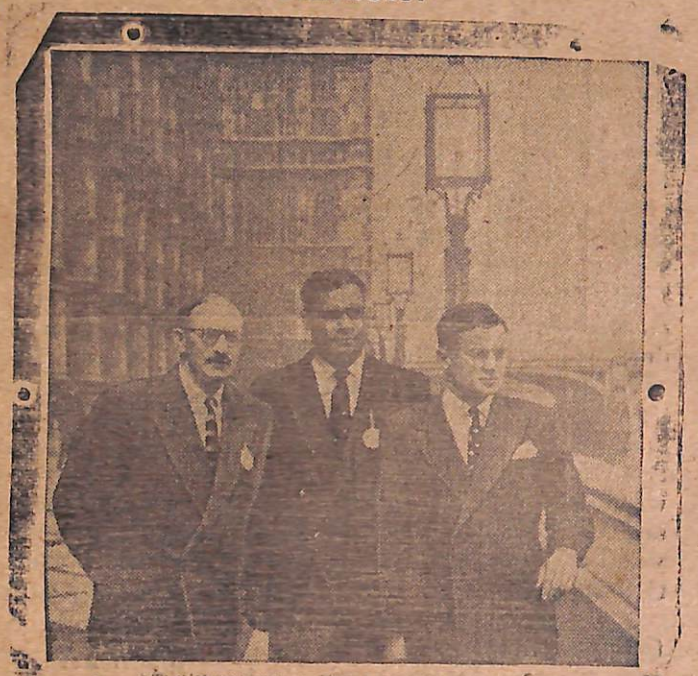

Members and officers of nearly thirty Commonwealth and Colonial Legislatures are now attending a course in Parliamentary procedure and practice in the United Kingdom. The course is the sixth of its kind to be conducted jointly by the General Council and the United Kingdom branch of the Commonwealth Parliamentary Association.

Plans To Ban Shifimo Kpee Hinted

Egyptian Government Protests To Ghana

BY A SPECIAL CORRESPONDENT

AT a mass rally of Ga-Adangme Shifimo Kpee held at the Mission House on Friday, August 16, Nii Attoh Quarshie told the gathering that if the Association was banned, it would be immediately turned into a political party and would be guided by the same Shifimo Kpee spirit.

The hint was the result of the rumour that the C.P.P. Government was planning to place a ban on the activities of the Ga-Adangme Shifimo Kpee.

Recalling how the C.P.P. mouth-piece, the "Evening News" underwent many changes in name, Attoh Quarshie said that whatever name was assumed, the liberty touch of Ga-Adangme Shifimo Kpee would still shine leading the people to glorious victory.

Amidst prolonged vociferous cheers Attoh Quarshie said, "We will pass non-confidence vote in Dr. Kwame Nkrumah to show him that it was the majority of the Ga people who voted him into power."

He also disclosed that the cause of the leaving of Ghana by Hon. Ako Adjei, Minister of the Interior and Justice for Egypt, was the result of a protest which the Egyptian Government had forwarded to the Ghana C.P.P. Government against the deportation orders which had been issued on two Muslims.

Enquiry Committee's Time Extended

THE Committee of Enquiry into allegations of intimidation, threatening and extortion in Ashanti will continue its enquiry for a further two months and is now required to submit its report to the Minister of the Interior and Justice by October 31, instead of August, 31.

THE ANSWER TO AFRICAN MEN AND WOMEN HAIR PROBLEM

Perma STRATE
Guarantees You
NATURAL-LOOKING
STRAIGHT HAIR!



Used By Stars of Stage, Screen Radio & TV

Famous Sarah Vaughan Uses Perma-Strate

Perma-STRATE the original cold wave permanent hair straightener and world's largest seller, guarantees men, women and children natural-looking, easy to manage STRAIGHT HAIR for 3 to 6 months with one quick, simple application OR MONEY BACK!

MORE LOVELY HAIR ALWAYS!
PERMA-STRATE completely does away with old-fashioned, hair-weakening hot combs that do a poor job that lasts only a week or two. With creamy PERMA-STRATE there's no burn or redness. Hair is softer, longer looking and feeling . . . can be washed, waved, curled, or dressed in any style! AND YOU ONLY NEED TO USE IT 2 TO 4 TIMES A YEAR! Save time and money! No return to the hair dresser each week!



START YOUR CHILDREN RIGHT!
People with straight hair look better, go farther, win more success and romance. Wonderful Perma-Strate offers them just that . . . and they need never use a hair-damaging hot comb!

Don't Accept Substitutes. Get the Original, the Best, the World's Largest Seller

HAIR STAY STRAIGHT FROM 3-6 MONTHS
SOLE AGENTS & DISTRIBUTORS
WIAMED LTD.
NO. D 929/3, CLUB ROAD,
ACCRA, GHANA.
PHONE 3152.
(Opposite Danawi Provisions Stores)

TOIN THE
Embroidery Course
AT THE
SINGER SEWING CENTRE
TODAY
SINGER SEWING CENTRE
Post Office Square
P.O. Box 2132. Accra. Tel No. 2753

GHANA

DAILY MAIL

INCORPORATING THE WEEKLY INDEPENDENT, THE DAILY ECHO
THE AFRICAN MORNING POST THE SPECTATOR DAILY,
DAILY EXPRESS, THE NATIONALIST

The welfare of the people is the supreme law

Where There is SEWING
There is SINGER
Where there is SINGER
There is SERVICE
SINCE 1851
BOX 2132 ACCRA
BOX 1631 TAKORADI

VOL. 2. NO. 180 ACCRA TUESDAY AUGUST 20, 1957 REGISTERED AT THE GPO AS NEWSPAPER PENNY

Party "Black Sheep" Purged In Kremlin Shakeup



MOSCOW.—In the latest of the many purges which have blotted Russian history since the 1917 Bolshevik revolution, these four members of the Soviet Presidium were ousted from their offices as "anti-party traitors." They were also labelled "black sheep by Party Boss Khrushchov who, with inner ruling circle, engineered the purge during the recent hastily called secret meetings of the Communist Central Committee.

Above Lazar Kaganovich and Georgi Malenkov Below: Dmitri Shepilov and V M Molotov.

Braimah Tells Muslims: Help Gas Save The Country From Dictatorship

By A Correspondent

I. M. PEREGRINO—Braimah, the most senior member of the suspended Accra Municipal Council had told a meeting that the C.P.P. Government Cabinet Ministers, through dubious means, "are making themselves good at the expense of the masses." He was speaking at a mass rally of the Muslim Association Party held at the Opera Square on Sunday afternoon.

"I am well convinced that with the present awakening of the Ga people and with our addedstrength the C.P.P. Government will be crushed down in no time. The Gas are right in their demands and we fully support them." He declared amidst cheers. He went on to say that he was not afraid of being exiled or deported. "Our forebearers" he said, "have more right than Kwame Nkrumah and some others in this country" (cheers).

With raised voice, he urged: 'Every member and supporter of the Muslim Association Party as well as other Muslims in this country must realise

Continued on page 4

Prof. Commodore Has Arrived

By Daily Mail Reporter

THE first African to be admitted as a member to Magic Circle in London had arrived in this country from Lagos.

He is Professor Archibald Magi-Commodore, Mesmerist, Illusionist and a Ghanaian.

At 57, Professor Commodore left Accra in 1927 for Nigeria where he underwent studies and qualified in his profession.

He had also been invited twice as member to Calcutta, India as Ghana Representative.

Police Search For Weapons

By A Correspondent

Labadi, Accra, Sunday-A Quarter known as Lershie was thrown into confusion, and rioting nearly broke out, when Numo Tetteh James, Headman of the Quarter and guardian-father of Lakpa Wulomo was searched by the Police and taken to the Police Station for interrogation today. The Police were searching for guns and ammunitions.

No dangerous weapon was found on him, so on his return from the Police Station, his people became enraged and nearly lynched a suspect residing in the same Quarter. The suspected person is said to be the leader of a group of young men in the town, who had been threatening to eject the La Kpa Priest from the sacred grove.

It was disclosed that the group had formed a secret sect to molest the traditional elders of the town who do not support them.

Another elder searched together with Numo Tetteh James was Nii Odoi Din.

The Lershie young men had been advised by the elders to refrain from any reprisals.

Animal Sounds On Tape

ANIMAL sounds, from the roaring of lions to the chirping of crickets, are to be kept "on record" in a world collection to be housed in the Library of Natural Science at Cornell University in the United States.

The collection will be maintained by the International Committee on Biological Acoustics, a body created last year by scientists from various countries meeting to discuss the problem at Pennsylvania State University

The tape recorder has provided a new tool with which biologists may investigate the way in which birds, animals, insects and even fish communicate by sound. The volume of recordings, however, is rapidly becoming unmanageable, and much of it is stored in laboratories not easily accessible to researchers.

The proposed "library" will provide an international repository containing a wide selection of animal sounds from all parts of the world. In addition, the Committee is to publish an Annual Indexed Bibliography to inform biologists of materia available. (UNESCO)

F.Y.I.A. Secretary Addresses Press

"IF early steps were not taken to marshal the political, social and economic resources of the people of Southern Ghana (Central), their province would perpetually be stricken with poverty," declared John Ayansu, Publicity Officer and Organising Secretary of the Fante Youth Improvement Association.

He was addressing press men at the Accra Community Centre yesterday.

AIMS

Outlining the aims of the Association, Mr. Ayansu said that the Fante Youth Improvement Association which was Non-Political, and Non Tribalistic was to cater for the welfare of the people of Southern Ghana (Central), and also to check factors which were calculated to contribute not to the welfare of its people in what ever shape or form.

THE ATTITUDE

Continuing, Mr. Ayansu said that it was sad that although the people of Southern Ghana, (central) had contributed enormously to the struggle for Home Rule, which had been brought to a glorious end under the leadership of Dr. Kwame Nkrumah, yet their attitude of choosing to remain in a state of lethargy, when other states which were potentially resourceful were agitating for developments.

CO OPERATION

The new Association, said Mr. Ayansu, was formed primarily to impress upon the Government of the day the needs of the people of Southern Ghana (Southern) and also to foster cooperation between its peoples and the Central Government.

The Association proposed to send its resolutions to the Government.

TOIN THE
Embroidery Course
AT THE
SINGER SEWING CENTRE
TODAY
SINGER SEWING CENTRE
Post Office Square
PO Box 2132. Accra. Tel No. 2753

GHANA

DAILY MAIL

INCORPORATING THE WEEKLY INDEPENDENT, THE DAILY ECHO
THE AFRICAN MORNING POST THE SPECTATOR DAILY,
DAILY EXPRESS, THE NATIONALIST"

The welfare of the people is the supreme law

MINISTRY OF THE INTERIOR & JUSTICE
RECEIVED
27 AUG 1957
REGISTRY NO.

Where There is SEWING
There is SINGER
Where there is SINGER
There is SERVICE
SINCE 1851
SINGER SEWING MACHINES
BOX 2132 ACCRA
BOX 1631 TAKORADI

VOL. 2. NO. 181 ACCRA WEDNESDAY AUGUST 21, 1957 REGISTERED AT THE GPO AS NEWSPAPER PENNY

Crowd Demonstrate At Parliament Square

PM Booed And Stoned At

By A Correspondent

ACCRA, Tuesday.—Mr Kwame Nkrumah, Prime Minister of Ghana was booed, hooted at and stoned by the people of Accra when he arrived for the opening of the special session of the National Assembly this morning. He escaped into the Assembly Hall unhurt.

Thousands of people, mainly members and supporters of the Ga Adangme Shifimo Kpee who a little while ago were members of the CPP gathered at the precincts of the National Assembly many hours before the House opened at 9 30 in the morning.

The Police in steel helmets, armed with batons, were equally present early, having formed a long cordon around the Assembly.

When MPs started arriving, they received mixed reception from the huge crowd. Opposition M.Ps who where quickly identified were cheered with shouts of "Ga Lands for Ga people."

Booing of Opposition M.Ps who were not recognised early, quickly ceased abruptly and turned into cheers. They waved back cheerfully.

Members of Parliament of the Convention People's Party had a hectic time on their arrival. They were booed and hooted at and there were minor stone throwing at them. Most of them who were being driven by their chauffeurs hid in the extreme corners of their cars. A CPP M.P. who was cheered enthusiastically was R. M. Abbey, member for Accra West. He responded to the cheers of the people in the same spirit.

At nine o'clock, the Police charged for the third time and the thousands of men and women respectfully withdrew to other positions. At 9.20 a.m Dr. Kwame Nkrumah arrived in his Rolls Royce at the Assembly. He was, on stepping out of the car, booed and hooted at by about two thousand men and women at the courtyard near the canteen of the House.

Few stones were thrown but he quickly slipped into the Assembly unhurt. Placards, some of which read: "Down With Dictatorship", "Down with Nkrumahism," "C. P. P. Govt Must Resign", "You are A Failure As Administrator," "We want All Ga Lands Back," "Down With Deportation Orders' etc. were clearly displayed' Another detachment of Police soon arrived to

Continued on page 3

Botsio And Ofori-Atta Take Over

IT IS announced that during the absence of K. A. Gbedemah, from Ghana, Kojo Botsio, Minister of Commerce and Industry has been assigned re-ponsibility for the port folio of Finance in addition to his duties as Minister of Commerce and Industry.

A. E. A. Ofori—Atta, Minister of Local Government, has also been assigned responsibility for the portfolio of the Interior and Justice in addition to his duties as Minister of Local Government during the absence of Ako Adjei from Ghana.

Pupils Demonstrate Against C.P.P Govt.

PUPILS of the Accra Municipal Girls School Dodowa Road joined in the booing and hooting at the C.P.P. Members of Parliament including Cabinet Ministers during yesterday's demonstrations at the Assembly Square.

The pupils who were on the mid-day break, rushed to the Barnes Road, by the Rex Cinema and started shouting anti—Government slogans.

When the Police charged they rushed to the school compound only to come out again.

No teacher was seen around.

Press Club Present Gift To Members

THE members of the Ghana Press Club said farewell to their secretary Harold Laycock at a reception at the International Club on Monday night. Another guest of honour was Claude Sitton, an active member who will also leave Ghana this week

Therson Cofie, Editor of the "Daily Graphic" and president of the Club in a short speech praised the two men for their efforts in helping to form the Club. "We have well enjoyed the friendship of our colleagues and it is a pity they are leaving us so soon".

Replying to the toast' the two journalists said that they regretted leaving "this lovely country because of its friendly people". Said Mr Sitton "My wife and I have well enjoyed our two years stay here. We hope to visit here again in the years to come".

On behalf of the Ghana Press Club, Mrs Elizabeth Armarteifio of the Ghana News Agency presented the guests with two gold cap ball Parker pens.

Mr. Laycock, acting U.K. Information Officer

Cont on page 4

Accra Crowd Storm Assembly Yard

MORE than two hours after the close of the Assembly, C.P.P. Cabinet Ministers including the Prime Minister and Govt. back benchers found it difficult to leave the National Assembly yard.

More than 2,000 policemen including European Superintendents, could not resist the stand of Ga Adangme Shifimo Kpee and their sympathisers.

U.S. Discussed Ghana's Role In Africa

WARNER, New Hampshire, — (By Wireless) Two political scientists, one Ghanaian, the other American, cite the important role of Ghana in shaping the political course of Africa, particularly during the next 25 years.

Dr. John A. Reuling, who has spent 15 years in Africa, and Y. B. Turkson, of Ghana, expressed this viewpoint in addresses before the Institute of World Affairs Association, holding its 23rd annual conference here this week.

Turkson appealed to the world's other free nations for "patience and understanding of our problems, so that our efforts to show independence from any foreign influence may not

Continued on page 4

New Governor Of Hong Kong Appointed

The Secretary of State for the Colonies announced recently that Her Majesty had been pleased to approve the appointment of Sir Robert Brown Black, K.C.M.G., O.B.E., Governor and Commander-in Chief, Singapore, to be Governor and Commander-in Chief, Hong Kong, in succession to Sir Alexander Grantham, G.C.M.G., who is retiring Sir Robert (pictured here) will take up his appointment early next year (1958) Sir Robert Black is 51



JOIN THE
Embroidery Course
AT THE
SINGER SEWING CENTRE
TODAY
SINGER SEWING CENTRE
Post Office Square
PO Box 2132. Accra. Tel No. 2753

RECEIVED
22 AUG 1957
ACCRA

GHANA

DAILY MAIL

INCORPORATING THE WEEKLY INDEPENDENT, THE "DAILY" ECHO
THE AFRICAN MORNING POST THE SPECTATOR DAILY,
DAILY EXPRESS, THE NATIONALIST"

The welfare of the people is the supreme law

Where There is SEWING
There is SINGER
Where there is SINGER
There is SERVICE

SINCE 185[illegible]

BOX 2132 ACCRA
BOX 183I TAKORADI

VOL. 2. NO. 182 ACCRA THURSDAY AUGUST 22, 1957 REGISTERED AT THE GPO AS NEWSPAPER PENNY

NEW GOVERNOR OF NORTHERN NIGERIA APPOINTED

A portrait of Mr Gawain Westray Bell, C.B.E. at present British Political Agent at Kuwait, who has been appointed to be Governor of the Northern Region of Nigeria in succession to Sir Bryan Sharwood-Smith, K.C.M.C., KCVO., KBE who is retiring shortly Mr Bell will take up his appointment later this year and is 48 years old



Speaker Threatens To Walk Out MP's

Pandemonium In The National Assembly

By A Correspondent

THE National Assembly became so uproarious on Wednesday August 21 that Deputy Speaker seriously warned excited Members who continuously interrupted proceedings of the House and threatened to have them walked out by the Sergeant-at-Arms and even have them suspended throughout the present session.

The uproar was caused after the Prime Minister had made a statement to the effect that a new Bill connected with the Deportation Orders against Amadu Baba and Alhaji Lardan Lalemie, would be introduced soon in the House and that the two men would be dealt with under the proposed regulations of the new Bill. The Prime Minister immediately left the House after making the statement.

M. P'S ARE FURIOUS

Members of the Opposition became furious in their condemnations and challenged the Prime Minister to remain for questions on the statement.

Pandemonuim then broke loose in the House when Government and Opposition Members exchanged hard words vociferously between themselves. The Deputy speaker got up from his seat and warned the Assembly Members about the noise and the unnecessary interruption in the presence of observers from other countries. He also threatened to have offenders of the rules of the House walked out by the Sergeant at Arms.

After the warning the Speaker left the offenders to the better judgment of the observers and the onlookers in the House.

The Hotel Proprietors Liability Bill and the Pensions (Amendment of Regulations) Order, 1957 passed through their Committee Stages and became law.

Nkrumah Re-organising C.P.P.

ACCRA, Tuesday: Dr. Kwame Nkrumah had urged all C.P.P. members of Parliament to stand firm adding that he was going to re organise his party on firm footing to counteract all organisations in the country. Well informed sources close to the C.P.P. headquarters disclosed late tonight.

Addressing the Parliamentary Committee of the C.P.P. this evening, Dr. Nkrumah, said that he would buy as many vans and jeeps as possible and had some painted in the party colours to tour every constituency thoroughly from now onward.

"Every M.P. of my party will have to go on his tour under heavy police guard." The source disclosed.

The source further alleged that the Prime Minister said he would organise strong groups to face the Shifimo Kpee and other such organisations in the country.

Edmond Nee Ocansey, it was alleged interrupted the Premier and said that he would easily organise such a body in Accra.

The Prime Minister the source concluded, said that he was anxiously awaiting the return of Ako Adjei from Egypt and Sudan, before he embarked upon the plans.

Kofi Baako it was disclosed, got up at the end of the Life Chairman's speech and said "no comments" and declared the meeting closed.

END.

Shifimo Kpee Make Disclosures

BY A SPECIAL CORRESPONDENT

REVELATIONS about the intentions of the C.P.P. Government to build a 6,000—strong police force apart from their own created special secret police, were made by the Ga—Adangme Shifimo Kpee in Accra recently.

A warning was given and the awakened youths were urged to fight on unflinchingly for the liberty of all.

Accra Stores Closed

ACCRA, Tuesday: Many stores were closed today—particularly those near the court area—during the mass demonstration here today against Dr. Kwame Nkrumah's Government.

Many women in Selwyn Market Number Two closed their stalls and went home for fear of any disturbance.

Minister Sees Damage At Market

HON N. A. Welbeck, Minister without Portfolio yesterday paid an informal visit to the Selwyn Market after the close of the Assembly.

He inspected the damaged stalls caused by the outbreak of fire.

Mr Welbeck was accompanied by Police vans and CPP jeeps.

There was no discussion between the Cabinet Minister and the Market women as he did not spend much time at the Market.

Apaloo: Wording Of Bills Too Technical

By A Special Correspondent

SOME laughter was caused in the National Assembly yesterday when Opposition speakers confessed that Government. Bills were drafted in highly technical language which made it impossible to be understood by ordinary members "We will bring a blackboard in the House to teach you the meaning of those technicalities" Government supporters retorted, amidst laughter from the gallaries.

M. K. Apaloo M.P. for Anlo South who opened the debate on the Pensions (Amendment of Regula-

Continued on page 4

Police Tear Gas Bukom Square

Shifimo Kpee Office Attacked

CENTRAL ACCRA was less quiet last night following Police raids. The Police patrolled the town throughout the night to keep peace and order.

The temporary offices of the Ga-Adangme Shifimo Kpee on Crgle Street, near Sakumo Tsoshishi, was stoned with bottles containing soda water and stones twice yesterday by a group of people in two Land Rover vehicles. After the first "soda bottle attack," a report was made to the Ussher Fort Police Station. Police efforts to find out the Land Rovers, it was reported were unsuccessful.

The second attack was made after an interval of about half-an-hour. Soon the Police arrived to keep the peace which they did after with much difficulty in dispersing the crowd. One was soon down unconscious. Tear Gas was used and arrests made. Women in the Salaga Market hurriedly packed their wares for their homes as the Police busily cordoned the whole area.

JOIN THE
Embroidery Course
AT THE
SINGER SEWING CENTRE
TODAY
SINGER SEWING CENTRE
Post Office Square
PO Box 2132. Accra. Tel No 2753

RECEIVED
2 AUG 1957
ACCRA

GHANA

DAILY MAIL

INCORPORATING THE WEEKLY INDEPENDENT, THE DAILY ECHO
THE AFRICAN MORNING POST THE SPECTATOR DAILY,
DAILY EXPRESS, THE NATIONALIST"

The welfare of the people is the supreme law

Where There is SEWING
There is SINGER
Where there is SINGER
There is SERVICE

SINCE 1851

BOX 2132 ACCRA
BOX 1631 TAKORADI

VOL. 2. NO. 184 ACCRA SATURDAY AUGUST 24, 1957 REGISTERED AT THE GPO AS NEWSPAPER PENNY

The Queen Sees Prize-Winning Cattle At "Royal Show"



Her Majesty the Queen. is seen here inspecting one of the prize winning cattle during her visit to the Royal Show the annual show of the Royal Agricultural Society of England at Norwich recently.

Her Majesty the Queen, who was accompanied by Prince Philip (who is President of the Royal Agricoltural Society this year) spent over five hours on the Show grounds visiting the Grand Ring and a number of exhibition stands.

Debate On New Deportation Act.

BILL MONSTROUS, HARSH AND SAVAGE ....DESCRIBED TAYLOR

By A Special Correspondent

MARSHALLING all their powers of forceful arguments and despite bitter prospecte, the Opposition valiantly fought a losing battle before in the Ghana Parliament yesterday and the Deportation (Othman Lardan and Amadu Baba) Bill was passed into Law.

Dr. E. Kurankyi-Taylor, M.P. for Kumasi South described the Bill as "monstrous, harsh and savage". According to him, it would be a monstrous suppression if a man who was being tried for murder, had to be summarily condemned to death by an order issued by the Minister of the Interior and Justice who feared that the trial would endanger public peace because of certain disturbances happening hundreds of miles away from the place of the Court.

"With the Government so harsh, so cruel, what kind of an ally will other nations consider us" asked Dr. Taylor. He warned that the Bill was seeking for all-mighty powers to crush individual liberties never take place in Ghana "Today in 1957, people who are supposed to be Nigerians are being deported" he cried.

Joe E. Appiah M.P. for Atwima Amansie also recalled the story of the Bolshevik revolution and now the liquidation machinery set up by the Russian Bolshevik leaders.

He warned seriously against the repercsions of the Deportation Bill which he said would turn unto its present supporters in future.

B. F, Kusi, M.P. for Atwima-Nwabiagya accused the Government of transforming the Ghana Parliament into a people's court, which could pass Bill to nullify legal court proceedings.

NCNC FEARS RECALLED

R. R. Amponsah M.P. for Sekyere West assured the House that if all but one of the Opposition members were deported, the remaining one would still continue to fight bitterly to the end.

He recalled the fears of the NCNC in 1953 about the fate of Nigerians living in this country, when independence was granted. The barrister who came to interview the Prime Minister at that time, was assured that deportations of Nigerians as was feared by the NCNC would

APALOO MOVES AMENDMENT

The Member for Anlo South, Modesto K. Apaloo moved that the third Reading of the new Deportation Bill be made till this day six months.

That would create a situation for the Government, he said to have second thoughts, when it was at the brink of the precipice in shutting the the light from the life of two people.

A CONTRADICTION

Victor Owusu, M.P. Agona Kwabre supporting the Amendment, reminded the Government of the undertaken given by their own counsel in court that the two people would be

Contd On Page 3

New Deportation Act Affects Aliens And Citizens

By Special Correspondent

"YOU will be removed from this country if your countenance alone shows signs of causing riot, declared the Hon. Aaron Ofori Atta, Minister for Local Government and Minister responsible for the Interior and Justice in the Ghana Parliament yesterday. He was speaking on the new Deportation Bill.

The Government, he said had the right to say "Go" if ones presence in the country was not conducive to the public good. The Government, he added had the right to deport such people from the country.

Minister Ofori-Atta further told the House that as justice was not divisable, both aliens and citizens would be equally treated under the provisions of the New Deportation Bill which was passed into law yesterday in the Ghana Parliament.

A new sub-clause inserted to the Bill read as follows:-

"On any order of deportation being made hereunder, any deportation order made under the Deportation Act, 1957. in respect of the same

Continued On Page 4

Attoh Okine Lectures Accra Youth

... *Busia Carried Shoulder High*

BY A SPECIAL CORRESPONDENT

A very large crowd gathered to hear speeches at the Accra Rodger Club on Tuesday from expert scholars and politicians on the subject "The Liberty of the Subject in a Democratic Society." The speakers were Barrister Koi Larbi, Professor K.A. Busia Attoh Okine, University Lecturer and Dzenkle Dzewu, the Chairman for the occasion.

Answering the question "Is it freedom or liberty?" from Koi Larbi, the speakers dilated at length on the functions within a State and the rights of the citizens within the State.

"It is your duty as the citizens of the country who elected the Government into power today to destool that Government if you found fault with its administration, declared Barrister Koi Larbi. "You can force an election tomorrow," he added.

Barrister Koi Larbi enlightened the audience

Contd On Page 3

Notice

MC. K. Asher, Reporter of the Daily Mail, who had been on the Editorial Staff of the Amalgamated Press Limited, Accra for the past few months on trial had had his appointment treminated with effect from August 22, 1957.

EDITOR.